



GUILFORD COUNTY CONTINUUM OF CARE

Working to End Homelessness in Guilford County

Guilford County Continuum of Care (CoC)

- 45+ Membership-Based Network
- Preventing and Ending Homelessness
- Governed by Membership and Board of Directors
- Guided by a Written Charter and HUD guidelines
- 1 out of 12 CoCs in North Carolina



About Us

Guilford County Continuum of Care
Stronger Together

CoC Strategies for Serving the Homeless



Collaborative Applicant

Partners Ending Homelessness



Coordinated Entry

Ensures individuals and families have fair and equal access to housing based on their needs and strengths



Homeless Management Information System

Data entry and analysis



Best Practices

Has a significant impact in addressing homelessness in Guilford County



Strategic Plan

Under construction

Continuum of Care Membership

High Point Members

Caring Services - Veterans Transitional Housing
Central Carolina Health Network
City of High Point
Cone Health - Triad Health Network
Family Service of the Piedmont - Domestic Violence Shelter
Guilford County Board of Commissioners
Guilford County Department of Social Services
Guilford County Family Justice Center
Guilford County Schools
Guilford County Veteran Services
High Point Housing Authority
Open Door Ministries
Partners Ending Homelessness
Piedmont Triad Apartment Association
Salvation Army of High Point - Family Shelter
Sandhills Center - Guilford County
United Way of Greater High Point
Wake Forest Baptist Health High Point Medical Center
Welfare Reform Liaison Project
West End Ministries - Women's Shelter

Continuum of Care Membership

Greensboro Members

Central Carolina Health Network
City of Greensboro
Cone Health - Triad Health Network
Family Service of the Piedmont – Domestic Violence Shelter
Greensboro Homeless Union
Greensboro Housing Authority
Greensboro Housing Coalition
Greensboro Police Department
Greensboro Urban Ministry - Men's Shelter
Guilford County Board of Commissioners
Guilford County Department of Social Services
Guilford County Family Justice Center
Guilford County Schools
Guilford County Veteran Services
Habitat for Humanity of Greater Greensboro
Hadassah
Homeless Union of Greensboro
Interactive Resource Center - Day Shelter
Partners Ending Homelessness
Piedmont Triad Apartment Association

Piedmont Urban Survivor's Union
Psychotherapeutic Services North Carolina
Room at the Inn
Salisbury Veterans Administration Medical Center
Salvation Army of Greensboro - Center of Hope - Family Shelter
Sandhills Center - Guilford County
The Servant Center, Inc. - Veterans Transitional Housing
The Alston Realty Group
Tiny House Community Development, Inc.
United Way of Greater Greensboro
University of NC Greensboro - Center for Housing and Community Studies
Welfare Reform Liaison Project
Women's Resource Center of Greensboro
Youth Focus - Youth Shelter
YWCA of Greensboro - Family Shelter

Guilford County Continuum of Care

(aligned with HUD 24 CFR 578.5)

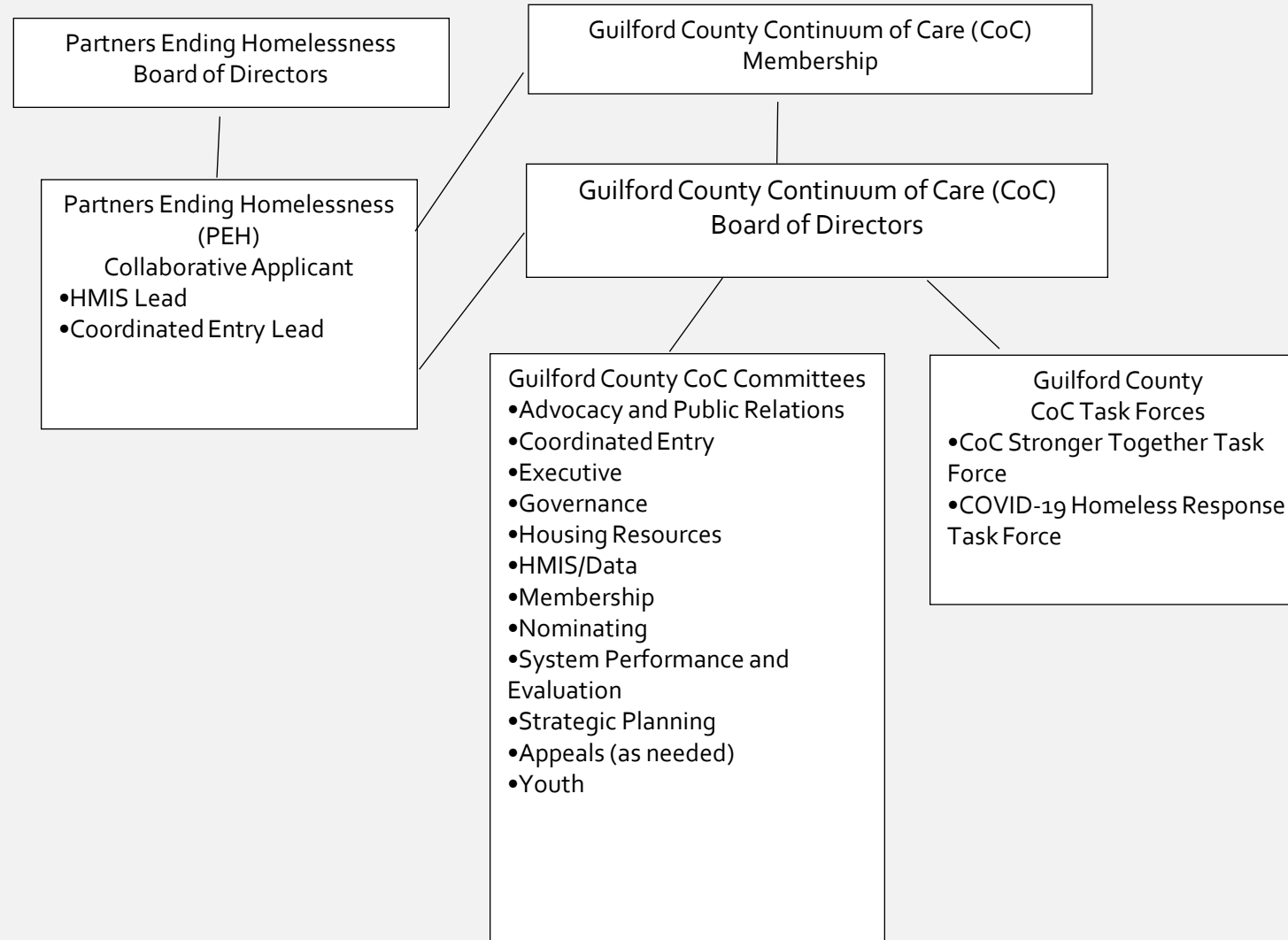



DATA

HUD and ESG Funding

HUD Funding based on GIW				
	2016	2017	2018	2019
PH	\$ 1,748,059.00	\$ 1,840,948.00	\$ 1,881,385.00	\$ 1,908,536.00
SSO (CE)	\$ 60,000.00	\$ 60,000.00	\$ 60,000.00	\$ 149,664.00
HMIS	\$ 49,721.00	\$ 49,721.00	\$ 49,721.00	\$ 69,721.00
	\$ 1,857,780.00	\$ 1,950,669.00	\$ 1,991,106.00	\$ 2,127,921.00
	2016	2017	2018	2019
Emergency Shelter	1%	2%	2%	2%
PSH/RR	92%	91%	91%	87%
Coordinated Entry	3%	3%	3%	6%
HMIS	4%	4%	4%	5%
	100%	100%	100%	100%

ESG Funding				
	2016	2017	2018	2019
Outreach	\$ -			
Emergency Shelter	\$ 23,381.00	\$ 37,080.00	\$ 45,635.00	\$ 57,000.00
Transitional Housing	\$ -			
Rapid Rehousing	\$ 179,759.00	\$ 166,378.00	\$ 170,297.00	\$ 171,886.00
HMIS	\$ 41,310.00	\$ 41,310.00	\$ 41,310.00	\$ 43,048.00
	\$ 244,450.00	\$ 244,768.00	\$ 257,242.00	\$ 271,934.00

CE – Coordinated Entry
 HMIS – Housing Management Information System
 PH – Permanent Housing
 PSH – Permanent Supportive Housing
 RR – Rapid Rehousing
 SSO – Supportive Services Only

% of Funding from HUD and ESG by Category

2016 - 2019

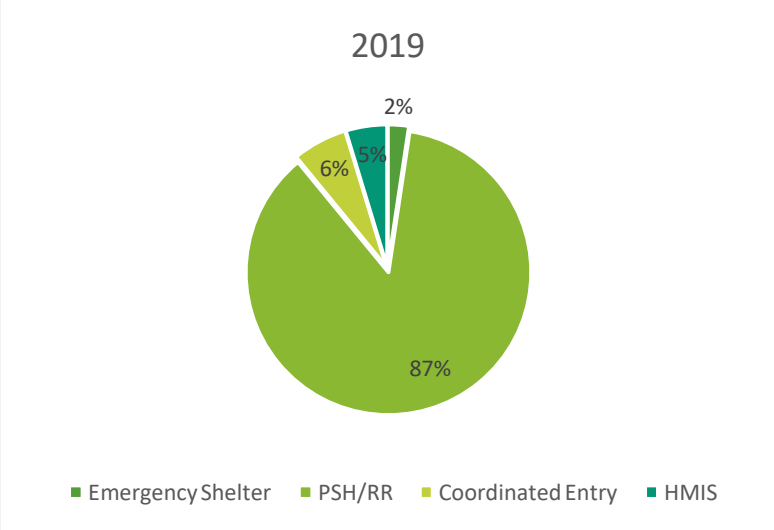
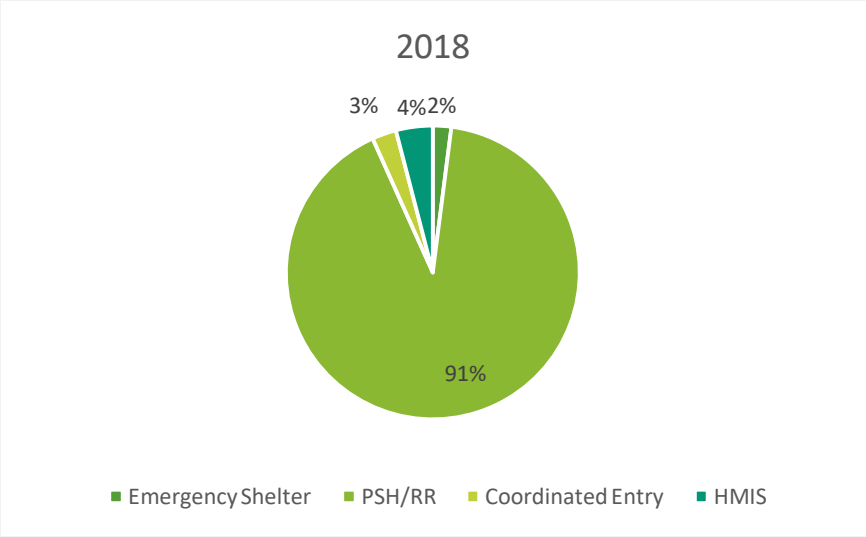
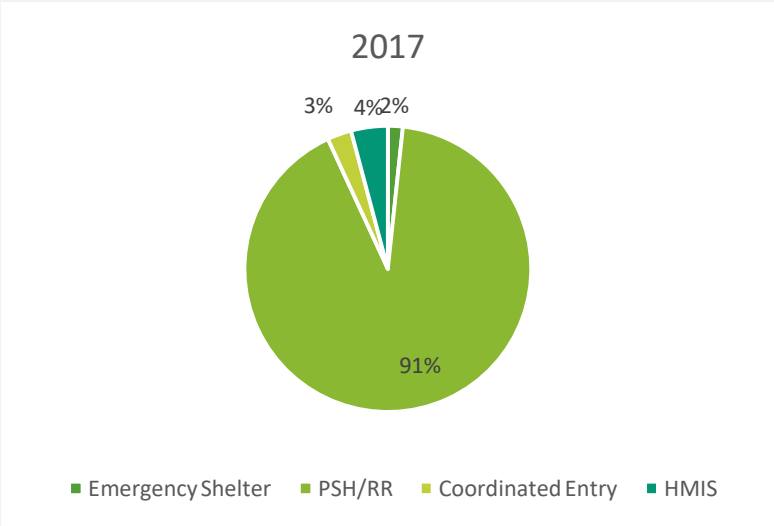
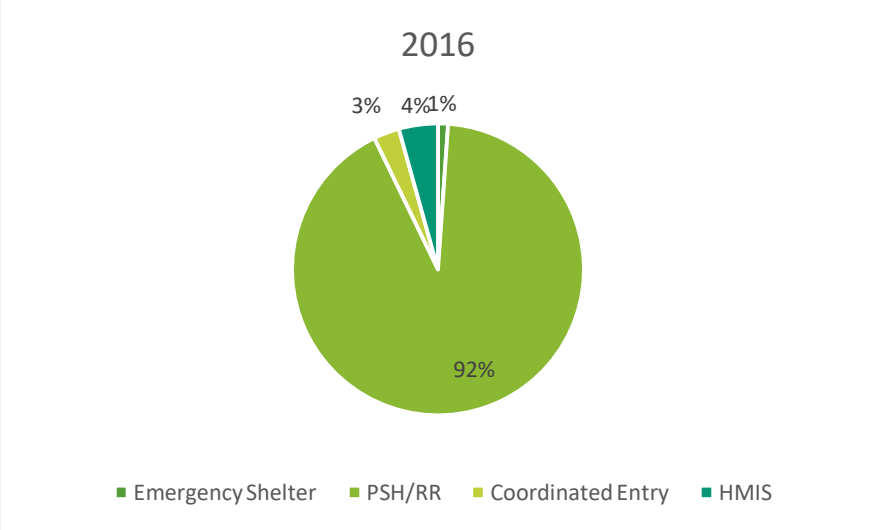

	2016	2017	2018	2019		National Average (2018)	
Average Length of Time Homeless (ES, TS)	82	84	87	85		168 days	
Returns to Homelessness (2 years)	27%	20%	16%	19%		19%	
# of sheltered Individuals	2469	2398	2137	2043	-17%	-4.90%	2015-2018
% of Individuals who exited left w/increased income	35%	39%	38%	41%		33.50%	
# of persons entering ES, TH or PH for 1st time	2424	2445	2870	1980	-18%	-2.70%	2015-2018

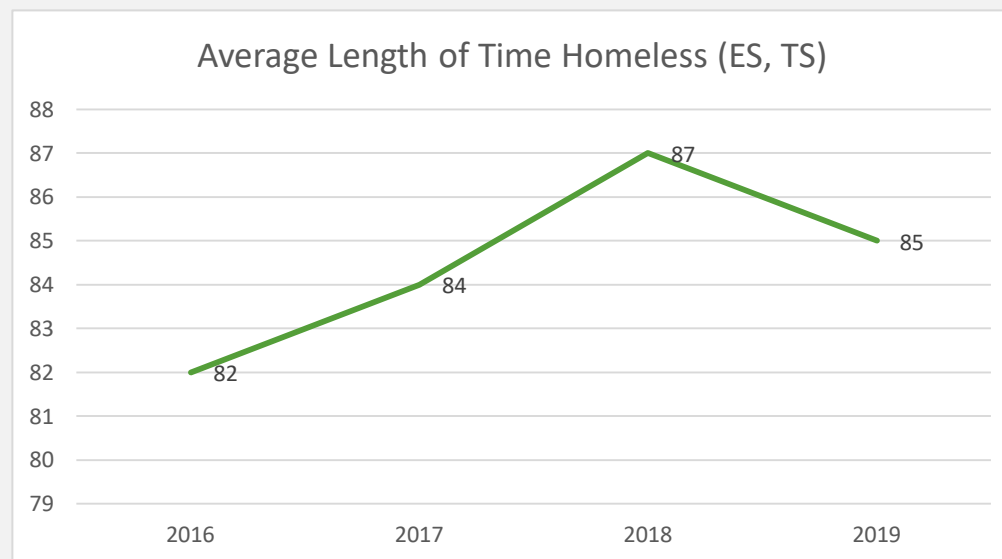

National Average 2018 (HUD): 168 Days

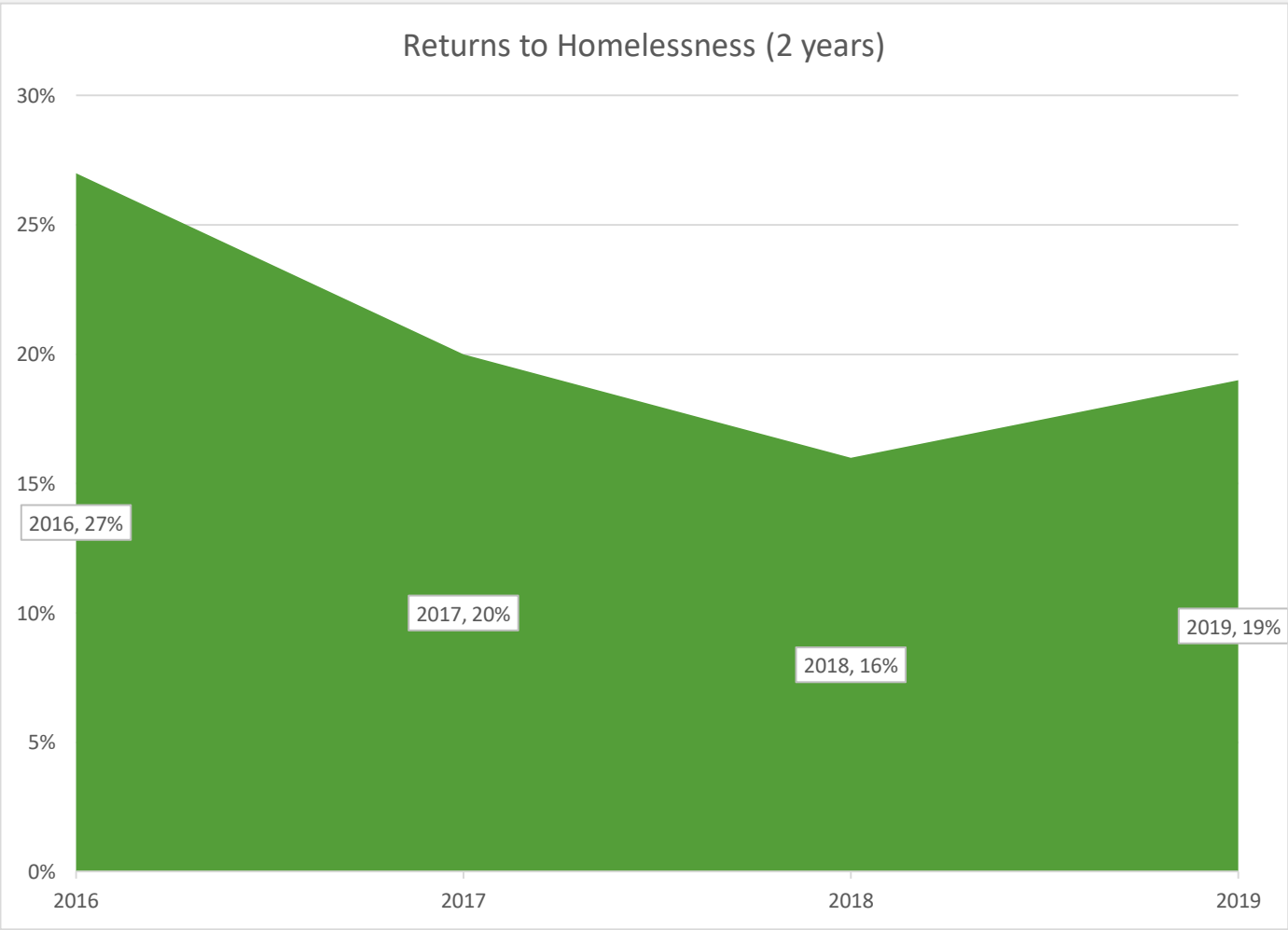

National Average 2018 (HUD): 19%

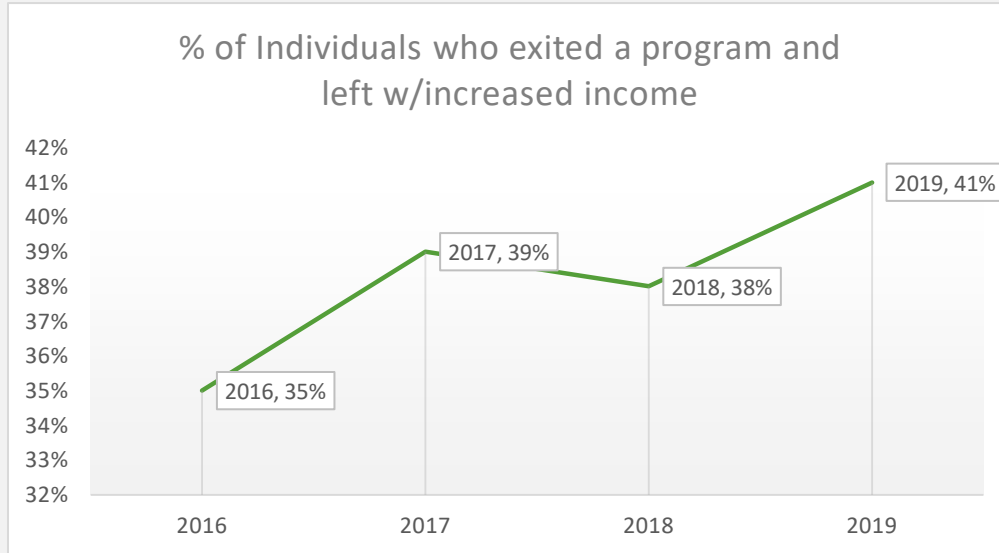

National Average 2018 (HUD): 33.5%

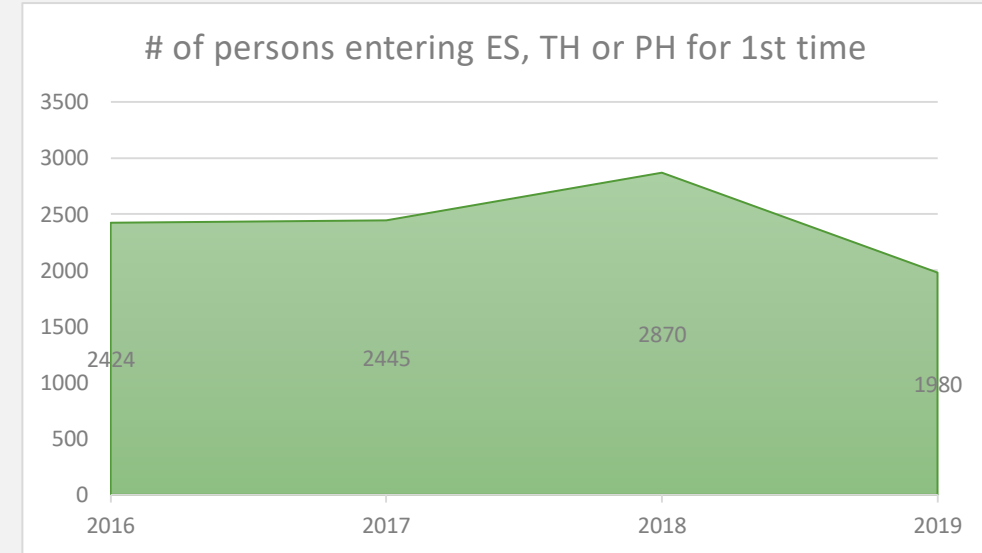

National change (HUD) from 2015-2018: -2.70%

Guilford County COC change from 2016-2019: -18%

****Data used for this report came from the HUD COC System Performance Measures***

Impact of Separation



Impact the ability to utilize available housing and supportive services outside of Greensboro...making it more difficult to house individuals and families



Greensboro agencies will be forced to join the Greensboro CoC if they want funding... not collaborative and contrary to the purpose of the CoC



Funding will become fragmented and will be complex for agencies who serve clients in both cities.



Most of Greensboro CoC agencies want to stay a part of the Guilford County CoC and not separate... demonstrated in the Coc's Membership and Board vote to establish the Stronger Together Task Force



Network and collaboration across the city lines will be negatively impacted... shared resources, shared knowledge, information and expertise to help other organizations



THANK YOU