Email #30 with attachment

From:	Vesta Kennedy
To:	Public Comment
Subject:	Fwd: BAEA nest map ZA-20-20 NC Wildlife Resources Commission
Date:	Thursday, February 4, 2021 5:08:42 AM
Attachments:	image010.png image009.png image012.png image011.png

---

-----Original Message-----
From: Medford, Allison <allison.medford@ncwildlife.org>
To: rollovernclover@aol.com <rollovernclover@aol.com>
Sent: Fri, Jan 29, 2021 9:21 am
Subject: BAEA nest map

Vesta,

Attached is a quick map from the thePoint feature on the BuildHighPoint site. I measured from the center of the parcel of the proposed re-zoning (center because that's roughly where the disturbance would take place, rather than the edge of the parcel) to both the active nest on Oak Hollow Golf Course and the tree in which you have seen eagles roost. Please let me know if you have any questions about the map or about eagle life history or nesting behavior. Please feel free to give my information to the folks you speak to with the City of High Point in case they have any questions.

Thanks,
Allison

Allison Medford
Wildlife Diversity Biologist
Piedmont Ecoregion

NC Wildlife Resources Commission
N.C. Wildlife Resources Commission
Mailing Address: 1722 Mail Service Center
Raleigh, North Carolina 27699-1700
office: 910.571.9747 // mobile: 910.975.9393

View the most recent Wildlife Diveristy Program Quarterly Report
ncwildlife.org

Email correspondence to and from this sender is subject to the N.C. Public Records Law and may be disclosed to third parties.

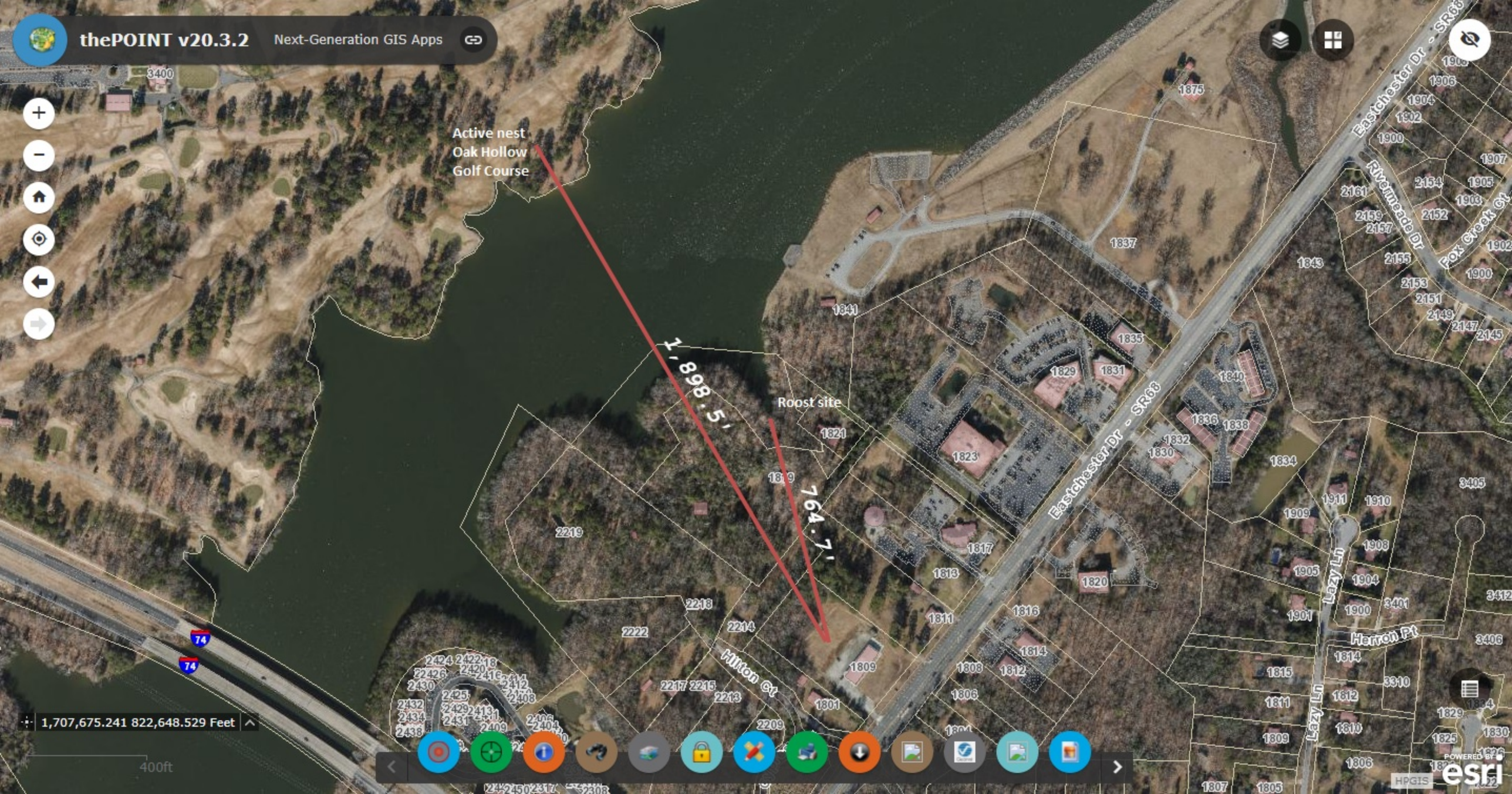
thePOINT v20.3.2
Next-Generation GIS Apps
Active nest
Oak Hollow
Golf Course
1,898.5'
764.7'
Roost site
Eastchester Dr - SR68
Hilton Cy
Lazy Ln
Herron Pt
Rivermeade Dr
Fox Creek Cy
1,707,675.241 822,648.529 Feet
400ft
HPGIS
esri

Email #31 with attachments

From:	Vesta Kennedy
To:	Public Comment
Subject:	ZA-20-20 Eagle Protections
Date:	Thursday, February 4, 2021 11:01:39 AM
Attachments:	NationalBaldEagleManagementGuidelines.pdf distance map on diagonal from back corner of lot.pdf Bald_Eagle_Wildlife_Profile_2018_1.pdf

---

Dear Mayor and Town Council,

Good morning.
Attached please find the National Bald Eagle Management Guidelines (published by the US Fish and Wildlife Service), the Bald Eagle Wildlife Profile (North Carolina Wildlife Resources Commission), and pictures of High Point's Oak Hollow eagles; in flight, on the nest, a tree used for roosting while fishing and foraging, and some whitewash (poop) in the water underneath this tree.
Myself, my neighbors, and the lucky citizens that frequent Oak Hollow Golf Course, Festival Park, and The Overlook have been honored and inspired to observe these majestic creatures cohabitating among us. Just as I have felt it my civic duty to learn and pass along all I could about the safety of our drinking water, I have felt the same sense of duty to learn about, call attention to, and defend our eagles and their habitat.
I started making inquiries, and I was told to contact Dick Thomas of The Piedmont Environmental Center.
He told me that a pair of Bald Eagles successfully hatched and fledged two eaglets this summer along the fairway of Hole Eleven on Oak Hollow Golf Course. He too, had observed the pair roosting, hunting and fishing along the cove adjacent to Festival Park. (He also provided two of the pictures attached to this email; one in flight and one on the nest. A huge thank you to him and the PEC!)
I contacted the North Carolina Wildlife Resources Commission and Allison Medford, Wildlife Diversity Biologist Piedmont Ecoregion, put the approximate coordinates of the nest and roost in the database. She explained that field work for eagles usually begins in January, as nests become active. Ms. Medford has been here twice. On January 21st she confirmed the nest on Oak Hollow was active and got exact coordinates, and observed from Festival Park. On January 28th she came and walked the woods where the eagles have been seen hunting and fishing. She found a feather under the roost tree, and observed the flights of an adult and a juvenile. Ms. Medford sent me an email and said for me to feel free to pass along her information, so I will be forwarding that to you. Mr. Thomas of the PEC said he recently observed the two adults in courtship flight. If we take precautions and give consideration to federal guidelines, a promising season may be ahead!

Here are some excerpts from US Fish and Wildlife's publication:

LEGAL PROTECTIONS FOR THE BALD EAGLE

The Guidelines are intended to: (1) Publicize the provisions of the Eagle Act that continue to protect bald eagles, in order to reduce the possibility that people will violate the law, (2) Advise landowners, land managers and the general public of the potential for various human activities to disturb bald eagles, and (3) Encourage additional nonbinding land management practices that benefit bald eagles (see Additional Recommendations section).

The Bald and Golden Eagle Protection Act The Eagle Act (16 U.S.C. 668-668c),
enacted in 1940, and amended several times since then, prohibits anyone, without a permit issued by the Secretary of the Interior, from “taking” bald eagles, including their parts, nests, or eggs. The Act provides criminal and civil penalties for persons who “take, possess, sell, purchase, barter, offer to sell, purchase or barter, transport, export or import, at any time or any manner, any bald eagle ... [or any golden eagle], alive or dead, or any part, nest, or egg thereof.” The Act defines “take” as “pursue, shoot, shoot at, poison, wound, kill, capture, trap, collect, molest or disturb.”

“Disturb’’ means:
"Disturb means to agitate or bother a bald or golden eagle to a degree that causes, or is likely to cause, based on the best scientific information available, 1) injury to an eagle, 2) a decrease in its productivity, by substantially interfering with normal breeding, feeding, or sheltering behavior, or 3) nest abandonment, by substantially interfering with normal breeding, feeding, or sheltering behavior."

In addition to immediate impacts, this definition also covers impacts that result from human-induced alterations initiated around a previously used nest site during a time when eagles are not present, if, upon the eagle=s return, such alterations agitate or bother an eagle to a degree that injures an eagle or substantially interferes with normal breeding, feeding, or sheltering habits and causes, or is likely to cause, a loss of productivity or nest abandonment.

A violation of the Act can result in a criminal fine of $100,000 ($200,000 for organizations), imprisonment for one year, or both, for a first offense. Penalties increase substantially for additional offenses, and a second violation of this Act is a felony.

The Migratory Bird Treaty Act The MBTA (16 U.S.C. 703-712),
prohibits the taking of any migratory bird or any part, nest, or egg, except as permitted by regulation. The MBTA was enacted in 1918; a 1972 agreement supplementing one of the bilateral treaties underlying the MBTA had the effect of expanding the scope of the Act to cover bald eagles and other raptors. Implementing regulations define “take” under the MBTA as “pursue, hunt, shoot, wound, kill, trap, capture, possess, or collect.” Copies of the Eagle Act and the MBTA are available at: http://permits.fws.gov/ltr/ltr.shtml.

The impact of human activity on nesting bald eagles
During the breeding season, bald eagles are sensitive to a variety of human activities (please refer to the table on page 8; important information)
If agitated by human activities, eagles may inadequately construct or repair their nest, may expend energy defending the nest rather than tending to their young, or may abandon the nest altogether.

The impact of human activity on foraging and roosting bald eagles
Disruption, destruction, or obstruction of roosting and foraging areas can also negatively affect bald eagles. Disruptive activities in or near eagle foraging areas can interfere with feeding, reducing chances of survival. Interference with feeding can also result in reduced productivity (number of young successfully fledged). Migrating and wintering bald eagles often congregate at specific sites for purposes of feeding and sheltering. Bald eagles rely on established roost sites because of their proximity to sufficient food sources. Roost sites are usually in mature trees where the eagles are somewhat sheltered from the wind and weather. Human activities near or within communal roost sites may prevent eagles from feeding or taking shelter, especially if there are not other undisturbed and productive feeding and roosting sites available. Activities that permanently alter communal roost sites and important foraging areas can altogether eliminate the elements that are essential for feeding and sheltering eagles. Where a human activity agitates or bothers roosting or foraging bald eagles to the degree that causes injury or substantially interferes with breeding, feeding, or sheltering behavior and causes, or is likely to cause, a loss of productivity or nest abandonment, the conduct of the activity constitutes a violation of the Eagle Act’s prohibition against disturbing eagles. The circumstances that might result in such an outcome are difficult to predict without detailed site-specific information. If your activities may disturb roosting or foraging bald eagles, you should contact your local Fish and Wildlife Service Field Office (see page 16) for advice and recommendations for how to avoid such disturbance.

Please refer to Activity - Specific Guidelines starting on page 10
Activities are separated into 8 categories (A – H) based on the nature and magnitude of impacts to bald eagles that usually result from the type of activity.
Points of interest are:
A and B. regarding the 330/660 foot perimeters for construction, dependent upon topography, height of buildings, and project footprint size. (this site REALLY cuts it close to the roost/hunting tree)
E. Motorized Watercraft Use, limiting area or at least making boaters aware if the Eagles are nesting of the 330 foot buffer
F. Nonmotorized watercraft or human entry, just making canoers, kayakers and golfers aware during breeding season
H. Blasting and other loud, intermittent noises,
Avoid blasting and other activities that produce extremely loud noises within 1/2 mile of active nests, unless greater tolerance to the activity (or similar activity) has been demonstrated by the eagles in the nesting area. This recommendation applies to the use of fireworks classified by the Federal Department of Transportation as Class B explosives, which includes the larger fireworks that are intended for licensed public display.

High Point's Fourth of July celebration could be a cause of concern and we possibly need to look for an alternative detonation site? Perhaps we could seek guidance from the biologist on this.

RECOMMENDATIONS FOR AVOIDING DISTURBANCE AT FORAGING AREAS AND COMMUNAL ROOST SITES

1. Minimize potentially disruptive activities and development in the eagles' direct flight path between their nest and roost sites and important foraging areas.
Allowing rezoning along this section of Eastchester Drive would definitely disrupt the Eagles' foraging areas.

2. Locate long-term and permanent water-dependent facilities, such as boat ramps and marinas, away from important eagle foraging areas.
3. Avoid recreational and commercial boating and fishing near critical eagle foraging areas during peak feeding times (usually early to mid-morning and late afternoon), except where eagles have demonstrated tolerance to such activity.
4. Do not use explosives within ½ mile (or within 1 mile in open areas) of communal roosts when eagles are congregating, without prior coordination with the U.S. Fish and Wildlife Service and your state wildlife agency.
5. Locate aircraft corridors no closer than 1,000 feet vertical or horizontal distance from communal roost sites.

ADDITIONAL RECOMMENDATIONS TO BENEFIT BALD EAGLES

The following are additional management practices that landowners and planners can exercise for added benefit to bald eagles.
1. Protect and preserve potential roost and nest sites by retaining mature trees and old growth stands, particularly within ½ mile from water.

1809 and 1801 Eastchester Drive are certainly within this 1/2 mile (2,640 feet)

boundary. I will be forwarding email from Ms. Medford with her contact information and her measurements from the center of site. attached please find a 409 foot measurement from back edge of site to CWA Tier 1. I also see how close Oak Hollow Lake is going in the direction across Hilton Court. It is easy to see on this visual the proximity of 1811 Eastchester Drive and other businesses to this hunting area.
I am concerned not only for the rezoning and over development of this site, but for the possible domino effect to other landowners along this portion of Eastchester Drive. Will the current roosting and hunting grounds and the possible future nesting grounds of this group of American Bald Eagles be preserved, or destroyed by over development? The choice is yours.

2. Where nests are blown from trees during storms or are otherwise destroyed by the elements, continue to protect the site in the absence of the nest for up to three (3) complete breeding seasons. Many eagles will rebuild the nest and reoccupy the site.
3. To avoid collisions, site wind turbines, communication towers, and high voltage transmission power lines away from nests, foraging areas, and communal roost sites.
4. Employ industry-accepted best management practices to prevent birds from colliding with or being electrocuted by utility lines, towers, and poles. If possible, bury utility lines in important eagle areas.
5. Where bald eagles are likely to nest in human-made structures (e.g., cell phone towers) and such use could impede operation or maintenance of the structures or jeopardize the safety of the eagles, equip the structures with either (1) devices engineered to discourage bald eagles from building nests, or (2) nesting platforms that will safely accommodate bald eagle nests without interfering with structure performance.
6. Immediately cover carcasses of euthanized animals at landfills to protect eagles from being poisoned.
7. Do not intentionally feed bald eagles. Artificially feeding bald eagles can disrupt their essential behavioral patterns and put them at increased risk from power lines, collision with windows and cars, and other mortality factors.
8. Use pesticides, herbicides, fertilizers, and other chemicals only in accordance with Federal and state laws.

9. Monitor and minimize dispersal of contaminants associated with hazardous waste sites (legal or illegal), permitted releases, and runoff from agricultural areas, especially within watersheds where eagles have shown poor reproduction or where bioaccumulating contaminants have been documented. These factors present a risk of contamination to eagles and their food sources.
Granting this rezoning for the intended use of a gas station with high probabilities of contamination from storm water runoff above ground and Underground Storage Tanks below, would be a travesty. It would not only be hazardous to our citizens, but also to these Eagles, other birds of prey, waterfowl, fish, turtles, frogs, and other wildlife downstream.

Thanks again for your time and dedication!
I hope you have read through all of the US Fish and Wildlife Service's Management Guidelines...lots of fun facts I didn't mention. =)

Vesta Kennedy

Fun Facts: American Bald Eagles don't get their white heads until about 6 years old, and they don't usually mate until 8 or 9! Eagles mate for life. If one should pass away, it can be awhile before they find another compatible mate. The courtship takes some time, and it involves building a new nest or retrofitting an abandoned nest. The male and female each take turns incubating the eggs and feeding their young. The pair work together until the juveniles are able to hunt for themselves.

Attachment to Email #31

NATIONAL BALD EAGLE MANAGEMENT GUIDELINES

U.S. Fish and Wildlife Service

May 2007

TABLE OF CONTENTS

INTRODUCTION 1
LEGAL PROTECTIONS FOR THE BALD EAGLE 2
The Bald and Golden Eagle Protection Act **2**
The Migratory Bird Treaty Act **3**
State laws and regulations **3**
Where do bald eagles nest? **4**
When do bald eagles nest? **5**
Chronology of typical reproductive activities of bald eagles in the United States. **6**
How many chicks do bald eagles raise? **7**
What do bald eagles eat? **7**
The impact of human activity on nesting bald eagles **7**
The impact of human activity on foraging and roosting bald eagles **8**
RECOMMENDATIONS FOR AVOIDING DISTURBANCE AT NEST SITES 9
Existing Uses **10**
ACTIVITY-SPECIFIC GUIDELINES 10
Alternate nests **11**
Temporary Impacts **11**
RECOMMENDATIONS FOR AVOIDING DISTURBANCE AT FORAGING AREAS AND COMMUNAL ROOST SITES 14
ADDITIONAL RECOMMENDATIONS TO BENEFIT BALD EAGLES 15
CONTACTS 16
GLOSSARY 17
RELATED LITERATURE 19

INTRODUCTION

The bald eagle (*Haliaeetus leucocephalus*) is protected by the Bald and Golden Eagle Protection Act (Eagle Act) and the Migratory Bird Treaty Act (MBTA). The MBTA and the Eagle Act protect bald eagles from a variety of harmful actions and impacts. The U.S. Fish and Wildlife Service (Service) developed these National Bald Eagle Management Guidelines to advise landowners, land managers, and others who share public and private lands with bald eagles when and under what circumstances the protective provisions of the Eagle Act may apply to their activities. A variety of human activities can potentially interfere with bald eagles, affecting their ability to forage, nest, roost, breed, or raise young. The Guidelines are intended to help people minimize such impacts to bald eagles, particularly where they may constitute "disturbance," which is prohibited by the Eagle Act.

The Guidelines are intended to:

(1) Publicize the provisions of the Eagle Act that continue to protect bald eagles, in order to reduce the possibility that people will violate the law,

(2) Advise landowners, land managers and the general public of the potential for various human activities to disturb bald eagles, and

(3) Encourage additional nonbinding land management practices that benefit bald eagles (see Additional Recommendations section).

While the Guidelines include general recommendations for land management practices that will benefit bald eagles, the document is intended primarily as a tool for landowners and planners who seek information and recommendations regarding how to avoid disturbing bald eagles. Many States and some tribal entities have developed state-specific management plans, regulations, and/or guidance for landowners and land managers to protect and enhance bald eagle habitat, and we encourage the continued development and use of these planning tools to benefit bald eagles.

Adherence to the Guidelines herein will benefit individuals, agencies, organizations, and companies by helping them avoid violations of the law. However, the Guidelines themselves are not law. Rather, they are recommendations based on several decades of behavioral observations, science, and conservation measures to avoid or minimize adverse impacts to bald eagles.

The U.S. Fish and Wildlife Service strongly encourages adherence to these guidelines to ensure that bald and golden eagle populations will continue to be sustained. The Service realizes there may be impacts to some birds even if all reasonable measures are taken to avoid such impacts. Although it is not possible to absolve individuals and entities from liability under the Eagle Act or the MBTA, the Service exercises enforcement discretion to focus on those individuals, companies, or agencies that take migratory birds without regard for the consequences of their actions and the law, especially when conservation measures, such as these Guidelines, are available, but have not been implemented. The Service will prioritize its enforcement efforts to focus on those individuals or entities who take bald eagles or their parts, eggs, or nests without implementing appropriate measures recommended by the Guidelines.

The Service intends to pursue the development of regulations that would authorize, under limited circumstances, the use of permits if “take” of an eagle is anticipated but unavoidable. Additionally, if the bald eagle is delisted, the Service intends to provide a regulatory mechanism to honor existing (take) authorizations under the Endangered Species Act (ESA).

During the interim period until the Service completes a rulemaking for permits under the Eagle Act, the Service does not intend to refer for prosecution the incidental “*take*” of any bald eagle under the MBTA or Eagle Act, if such take is in full compliance with the terms and conditions of an incidental take statement issued to the action agency or applicant under the authority of section 7(b)(4) of the ESA or a permit issued under the authority of section 10(a)(1)(B) of the ESA.

The Guidelines are applicable throughout the United States, including Alaska. The primary purpose of these Guidelines is to provide information that will minimize or prevent violations only of *Federal* laws governing bald eagles. In addition to Federal laws, many states and some smaller jurisdictions and tribes have additional laws and regulations protecting bald eagles. In some cases those laws and regulations may be more protective (restrictive) than these Federal guidelines. If you are planning activities that may affect bald eagles, we therefore recommend that you contact both your nearest U.S. Fish and Wildlife Service Field Office (see the contact information on p.16) and your state wildlife agency for assistance.

LEGAL PROTECTIONS FOR THE BALD EAGLE

The Bald and Golden Eagle Protection Act

The Eagle Act (16 U.S.C. 668-668c), enacted in 1940, and amended several times since then, prohibits anyone, without a permit issued by the Secretary of the Interior, from “taking” bald eagles, including their parts, nests, or eggs. The Act provides criminal and civil penalties for persons who “take, possess, sell, purchase, barter, offer to sell, purchase or barter, transport, export or import, at any time or any manner, any bald eagle ... [or any golden eagle], alive or dead, or any part, nest, or egg thereof.” The Act defines “take” as “pursue, shoot, shoot at, poison, wound, kill, capture, trap, collect, molest or disturb.” “Disturb’’ means:

> "Disturb means to agitate or bother a bald or golden eagle to a degree that causes, or is likely to cause, based on the best scientific information available, 1) injury to an eagle, 2) a decrease in its productivity, by substantially interfering with normal breeding, feeding, or sheltering behavior, or 3) nest abandonment, by substantially interfering with normal breeding, feeding, or sheltering behavior."

In addition to immediate impacts, this definition also covers impacts that result from human-induced alterations initiated around a previously used nest site during a time when eagles are not present, if, upon the eagle=s return, such alterations agitate or bother an eagle to a degree that injures an eagle or substantially interferes with normal breeding, feeding, or sheltering habits and causes, or is likely to cause, a loss of productivity or nest abandonment.

A violation of the Act can result in a criminal fine of $100,000 ($200,000 for organizations), imprisonment for one year, or both, for a first offense. Penalties increase substantially for additional offenses, and a second violation of this Act is a felony.

The Migratory Bird Treaty Act
The MBTA (16 U.S.C. 703-712), prohibits the taking of any migratory bird or any part, nest, or egg, except as permitted by regulation. The MBTA was enacted in 1918; a 1972 agreement supplementing one of the bilateral treaties underlying the MBTA had the effect of expanding the scope of the Act to cover bald eagles and other raptors. Implementing regulations define "take" under the MBTA as "pursue, hunt, shoot, wound, kill, trap, capture, possess, or collect."

Copies of the Eagle Act and the MBTA are available at: http://permits.fws.gov/ltr/ltr.shtml.

State laws and regulations
Most states have their own regulations and/or guidelines for bald eagle management. Some states may continue to list the bald eagle as endangered, threatened, or of special concern. If you plan activities that may affect bald eagles, we urge you to familiarize yourself with the regulations and/or guidelines that apply to bald eagles in your state. Your adherence to the Guidelines herein does not ensure that you are in compliance with state laws and regulations because state regulations can be more specific and/or restrictive than these Guidelines.

NATURAL HISTORY OF THE BALD EAGLE

Bald eagles are a North American species that historically occurred throughout the contiguous United States and Alaska. After severely declining in the lower 48 States between the 1870s and the 1970s, bald eagles have rebounded and re-established breeding territories in each of the lower 48 states. The largest North American breeding populations are in Alaska and Canada, but there are also significant bald eagle populations in Florida, the Pacific Northwest, the Greater Yellowstone area, the Great Lakes states, and the Chesapeake Bay region. Bald eagle distribution varies seasonally. Bald eagles that nest in southern latitudes frequently move northward in late spring and early summer, often summering as far north as Canada. Most eagles that breed at northern latitudes migrate southward during winter, or to coastal areas where waters remain unfrozen. Migrants frequently concentrate in large numbers at sites where food is abundant and they often roost together communally. In some cases, concentration areas are used year-round: in summer by southern eagles and in winter by northern eagles.

Juvenile bald eagles have mottled brown and white plumage, gradually acquiring their dark brown body and distinctive white head and tail as they mature. Bald eagles generally attain adult plumage by 5 years of age. Most are capable of breeding at 4 or 5 years of age, but in healthy populations they may not start breeding until much older. Bald eagles may live 15 to 25 years in the wild. Adults weigh 8 to 14 pounds (occasionally reaching 16 pounds in Alaska) and have wingspans of 5 to 8 feet. Those in the northern range are larger than those in the south, and females are larger than males.

Where do bald eagles nest?

Breeding bald eagles occupy "territories," areas they will typically defend against intrusion by other eagles. In addition to the active nest, a territory may include one or more alternate nests (nests built or maintained by the eagles but not used for nesting in a given year). The Eagle Act prohibits removal or destruction of both active and alternate bald eagle nests. Bald eagles exhibit high nest site fidelity and nesting territories are often used year after year. Some territories are known to have been used continually for over half a century.

Bald eagles generally nest near coastlines, rivers, large lakes or streams that support an adequate food supply. They often nest in mature or old-growth trees; snags (dead trees); cliffs; rock promontories; rarely on the ground; and with increasing frequency on human-made structures such as power poles and communication towers. In forested areas, bald eagles often select the tallest trees with limbs strong enough to support a nest that can weigh more than 1,000 pounds. Nest sites typically include at least one perch with a clear view of the water where the eagles usually forage. Shoreline trees or snags located in reservoirs provide the visibility and accessibility needed to locate aquatic prey. Eagle nests are constructed with large sticks, and may be lined with moss, grass, plant stalks, lichens, seaweed, or sod. Nests are usually about 4-6 feet in diameter and 3 feet deep, although larger nests exist.

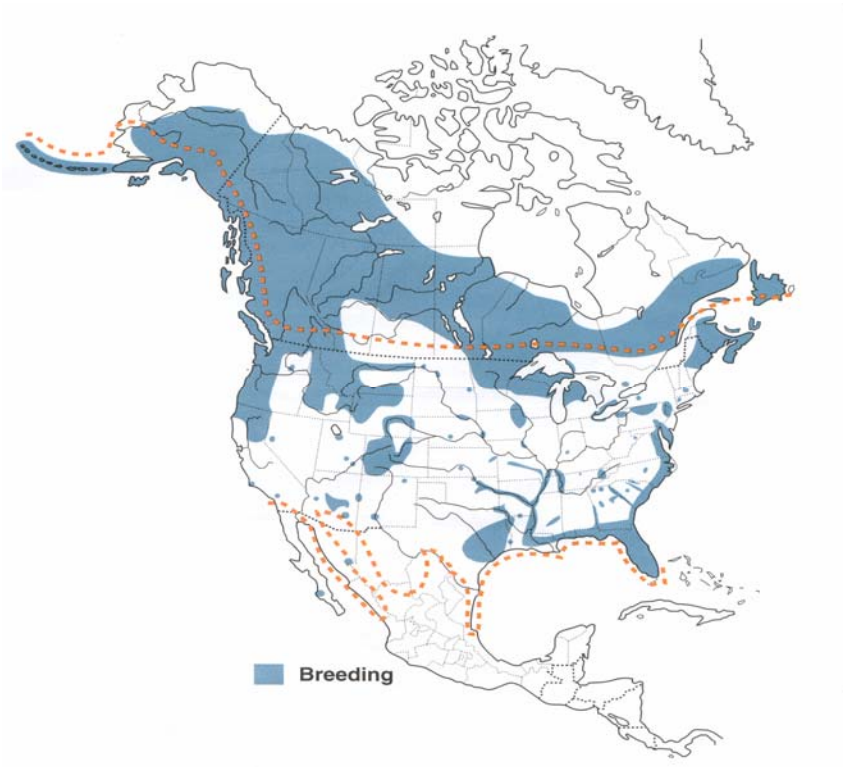

Copyright *Birds of North America*, 2000

The range of breeding bald eagles in 2000 (shaded areas). This map shows only the larger concentrations of nests; eagles have continued to expand into additional nesting territories in many states. The dotted line represents the bald eagle's wintering range.

When do bald eagles nest?

Nesting activity begins several months before egg-laying. Egg-laying dates vary throughout the U.S., ranging from October in Florida, to late April or even early May in the northern United States. Incubation typically lasts 33-35 days, but can be as long as 40 days. Eaglets make their first unsteady flights about 10 to 12 weeks after hatching, and fledge (leave their nests) within a few days after that first flight. However, young birds usually remain in the vicinity of the nest for several weeks after fledging because they are almost completely dependent on their parents for food until they disperse from the nesting territory approximately 6 weeks later.

The bald eagle breeding season tends to be longer in the southern U.S., and re-nesting following an unsuccessful first nesting attempt is more common there as well. The following table shows the timing of bald eagle breeding seasons in different regions of the country. The table represents the range of time within which the majority of nesting activities occur in each region and does not apply to any specific nesting pair. Because the timing of nesting activities may vary within a given region, you should contact the nearest U.S. Fish and Wildlife Service Field Office (see page 16) and/or your state wildlife conservation agency for more specific information on nesting chronology in your area.

Chronology of typical reproductive activities of bald eagles in the United States.

Sept.	Oct.	Nov.	Dec.	Jan.	Feb.	March	April	May	June	July	Aug.
SOUTHEASTERN U.S. (FL, GA, SC, ~~NC~~, AL, MS, LA, TN, KY, AR, eastern 2 of TX)											
Nest Building											
	Egg Laying/Incubation										
		Hatching/Rearing Young									
					Fledging Young						
CHESAPEAKE BAY REGION (NC, VA, MD, DE, southern 2 of NJ, eastern 2 of PA, panhandle of WV)											
		Nest Building									
				Egg Laying/Incubation							
					Hatching/Rearing Young						
								Fledging Young			
NORTHERN U.S. (ME, NH, MA, RI, CT, NY, northern 2 of NJ, western 2 of PA, OH, WV exc. panhandle, IN, IL, MI, WI, MN, IA, MO, ND, SD, NB, KS, CO, UT)											
			Nest Building								
					Egg Laying/Incubation						
						Hatching/Rearing Young					
									Fledging Young		
PACIFIC REGION (WA, OR, CA, ID, MT, WY, NV)											
				Nest Building							
					Egg Laying/Incubation						
						Hatching/Rearing Young					
									Fledging Young		
SOUTHWESTERN U.S. (AZ, NM, OK panhandle, western 2 of TX)											
		Nest Building									
				Egg Laying/Incubation							
					Hatching/Rearing Young						
								Fledging Young			
ALASKA											
					Nest Building						
							Egg Laying/Incubation				
								Hatching/Rearing Young			
Ing Young											Fledg-
Sept.	**Oct.**	**Nov.**	**Dec.**	**Jan.**	**Feb.**	**March**	**April**	**May**	**June**	**July**	**Aug.**

How many chicks do bald eagles raise?
The number of eagle eggs laid will vary from 1-3, with 1-2 eggs being the most common. Only one eagle egg is laid per day, although not always on successive days. Hatching of young occurs on different days with the result that chicks in the same nest are sometimes of unequal size. The overall national fledging rate is approximately one chick per nest, annually, which results in a healthy expanding population.

What do bald eagles eat?
Bald eagles are opportunistic feeders. Fish comprise much of their diet, but they also eat waterfowl, shorebirds/colonial waterbirds, small mammals, turtles, and carrion. Because they are visual hunters, eagles typically locate their prey from a conspicuous perch, or soaring flight, then swoop down and strike. Wintering bald eagles often congregate in large numbers along streams to feed on spawning salmon or other fish species, and often gather in large numbers in areas below reservoirs, especially hydropower dams, where fish are abundant. Wintering eagles also take birds from rafts of ducks at reservoirs and rivers, and congregate on melting ice shelves to scavenge dead fish from the current or the soft melting ice. Bald eagles will also feed on carcasses along roads, in landfills, and at feedlots.

During the breeding season, adults carry prey to the nest to feed the young. Adults feed their chicks by tearing off pieces of food and holding them to the beaks of the eaglets. After fledging, immature eagles are slow to develop hunting skills, and must learn to locate reliable food sources and master feeding techniques. Young eagles will congregate together, often feeding upon easily acquired food such as carrion and fish found in abundance at the mouths of streams and shallow bays and at landfills.

The impact of human activity on nesting bald eagles
During the breeding season, bald eagles are sensitive to a variety of human activities. However, not all bald eagle pairs react to human activities in the same way. Some pairs nest successfully just dozens of yards from human activity, while others abandon nest sites in response to activities much farther away. This variability may be related to a number of factors, including visibility, duration, noise levels, extent of the area affected by the activity, prior experiences with humans, and tolerance of the individual nesting pair. The relative sensitivity of bald eagles during various stages of the breeding season is outlined in the following table.

Nesting Bald Eagle Sensitivity to Human Activities

Phase	Activity	Sensitivity to Human Activity	Comments
I	Courtship and Nest Building	Most sensitive period; likely to respond negatively	Most critical time period. Disturbance is manifested in nest abandonment. Bald eagles in newly established territories are more prone to abandon nest sites.
II	Egg laying	Very sensitive period	Human activity of even limited duration may cause nest desertion and abandonment of territory for the breeding season.
III	Incubation and early nestling period (up to 4 weeks)	Very sensitive period	Adults are less likely to abandon the nest near and after hatching. However, flushed adults leave eggs and young unattended; eggs are susceptible to cooling, loss of moisture, overheating, and predation; young are vulnerable to elements.
IV	Nestling period, 4 to 8 weeks	Moderately sensitive period	Likelihood of nest abandonment and vulnerability of the nestlings to elements somewhat decreases. However, nestlings may miss feedings, affecting their survival.
V	Nestlings 8 weeks through fledging	Very sensitive period	Gaining flight capability, nestlings 8 weeks and older may flush from the nest prematurely due to disruption and die.

If agitated by human activities, eagles may inadequately construct or repair their nest, may expend energy defending the nest rather than tending to their young, or may abandon the nest altogether. Activities that cause prolonged absences of adults from their nests can jeopardize eggs or young. Depending on weather conditions, eggs may overheat or cool too much and fail to hatch. Unattended eggs and nestlings are subject to predation. Young nestlings are particularly vulnerable because they rely on their parents to provide warmth or shade, without which they may die as a result of hypothermia or heat stress. If food delivery schedules are interrupted, the young may not develop healthy plumage, which can affect their survival. In addition, adults startled while incubating or brooding young may damage eggs or injure their young as they abruptly leave the nest. Older nestlings no longer require constant attention from the adults, but they may be startled by loud or intrusive human activities and prematurely jump from the nest before they are able to fly or care for themselves. Once fledged, juveniles range up to ¼ mile from the nest site, often to a site with minimal human activity. During this period, until about six weeks after departure from the nest, the juveniles still depend on the adults to feed them.

The impact of human activity on foraging and roosting bald eagles

Disruption, destruction, or obstruction of roosting and foraging areas can also negatively affect bald eagles. Disruptive activities in or near eagle foraging areas can interfere with feeding, reducing chances of survival. Interference with feeding can also result in reduced productivity (number of young successfully fledged). Migrating and wintering bald eagles often congregate at specific sites for purposes of feeding and sheltering. Bald eagles rely on established roost sites because of their proximity to sufficient food sources. Roost sites are usually in mature trees where the eagles are somewhat sheltered from the wind and weather. Human activities near or within communal roost sites may prevent eagles

from feeding or taking shelter, especially if there are not other undisturbed and productive feeding and roosting sites available. Activities that permanently alter communal roost sites and important foraging areas can altogether eliminate the elements that are essential for feeding and sheltering eagles.

Where a human activity agitates or bothers roosting or foraging bald eagles to the degree that causes injury or substantially interferes with breeding, feeding, or sheltering behavior and causes, or is likely to cause, a loss of productivity or nest abandonment, the conduct of the activity constitutes a violation of the Eagle Act's prohibition against disturbing eagles. The circumstances that might result in such an outcome are difficult to predict without detailed site-specific information. If your activities may disturb roosting or foraging bald eagles, you should contact your local Fish and Wildlife Service Field Office (see page 16) for advice and recommendations for how to avoid such disturbance.

RECOMMENDATIONS FOR AVOIDING DISTURBANCE AT NEST SITES

In developing these Guidelines, we relied on existing state and regional bald eagle guidelines, scientific literature on bald eagle disturbance, and recommendations of state and Federal biologists who monitor the impacts of human activity on eagles. Despite these resources, uncertainties remain regarding the effects of many activities on eagles and how eagles in different situations may or may not respond to certain human activities. The Service recognizes this uncertainty and views the collection of better biological data on the response of eagles to disturbance as a high priority. To the extent that resources allow, the Service will continue to collect data on responses of bald eagles to human activities conducted according to the recommendations within these Guidelines to ensure that adequate protection from disturbance is being afforded, and to identify circumstances where the Guidelines might be modified. These data will be used to make future adjustments to the Guidelines.

To avoid disturbing nesting bald eagles, we recommend (1) keeping a distance between the activity and the nest (distance buffers), (2) maintaining preferably forested (or natural) areas between the activity and around nest trees (landscape buffers), and (3) avoiding certain activities during the breeding season. The buffer areas serve to minimize visual and auditory impacts associated with human activities near nest sites. Ideally, buffers would be large enough to protect existing nest trees and provide for alternative or replacement nest trees.

The size and shape of effective buffers vary depending on the topography and other ecological characteristics surrounding the nest site. In open areas where there are little or no forested or topographical buffers, such as in many western states, distance alone must serve as the buffer. Consequently, in open areas, the distance between the activity and the nest may need to be larger than the distances recommended under Categories A and B of these guidelines (pg. 12) if no landscape buffers are present. The height of the nest above the ground may also ameliorate effects of human activities; eagles at higher nests may be less prone to disturbance.

In addition to the physical features of the landscape and nest site, the appropriate size for the distance buffer may vary according to the historical tolerances of eagles to human activities in particular localities, and may also depend on the location of the nest in relation

to feeding and roosting areas used by the eagles. Increased competition for nest sites may lead bald eagles to nest closer to human activity (and other eagles).

Seasonal restrictions can prevent the potential impacts of many shorter-term, obtrusive activities that do not entail landscape alterations (e.g. fireworks, outdoor concerts). In proximity to the nest, these kinds of activities should be conducted only outside the breeding season. For activities that entail both short-term, obtrusive characteristics and more permanent impacts (e.g., building construction), we recommend a combination of both approaches: retaining a landscape buffer *and* observing seasonal restrictions.

For assistance in determining the appropriate size and configuration of buffers or the timing of activities in the vicinity of a bald eagle nest, we encourage you to contact the nearest U.S. Fish and Wildlife Service Field Office (see page 16).

Existing Uses

Eagles are unlikely to be disturbed by routine use of roads, homes, and other facilities where such use pre-dates the eagles' successful nesting activity in a given area. Therefore, in most cases *ongoing* existing uses may proceed with the same intensity with little risk of disturbing bald eagles. However, some *intermittent, occasional, or irregular* uses that pre-date eagle nesting in an area may disturb bald eagles. For example: a pair of eagles may begin nesting in an area and subsequently be disturbed by activities associated with an annual outdoor flea market, even though the flea market has been held annually at the same location. In such situations, human activity should be adjusted or relocated to minimize potential impacts on the nesting pair.

ACTIVITY-SPECIFIC GUIDELINES

The following section provides the Service=s management recommendations for avoiding bald eagle disturbance as a result of new or intermittent activities proposed in the vicinity of bald eagle nests. Activities are separated into 8 categories (A – H) based on the nature and magnitude of impacts to bald eagles that usually result from the type of activity. Activities with similar or comparable impacts are grouped together.

In most cases, impacts will vary based on the visibility of the activity from the eagle nest and the degree to which similar activities are already occurring in proximity to the nest site. Visibility is a factor because, in general, eagles are more prone to disturbance when an activity occurs in full view. For this reason, we recommend that people locate activities farther from the nest structure in areas with open vistas, in contrast to areas where the view is shielded by rolling topography, trees, or other screening factors. The recommendations also take into account the existence of similar activities in the area because the continued presence of nesting bald eagles in the vicinity of the existing activities indicates that the eagles in that area can tolerate a greater degree of human activity than we can generally expect from eagles in areas that experience fewer human impacts. To illustrate how these factors affect the likelihood of disturbing eagles, we have incorporated the recommendations for some activities into a table (categories A and B).

First, determine which category your activity falls into (between categories A – H). If the activity you plan to undertake is not specifically addressed in these guidelines, follow the recommendations for the most similar activity represented.

If your activity is under A or B, our recommendations are in table form. The vertical axis shows the degree of visibility of the activity from the nest. The horizontal axis (header row) represents the degree to which similar activities are ongoing in the vicinity of the nest. Locate the row that best describes how visible your activity will be from the eagle nest. Then, choose the column that best describes the degree to which similar activities are ongoing in the vicinity of the eagle nest. The box where the column and row come together contains our management recommendations for how far you should locate your activity from the nest to avoid disturbing the eagles. The numerical distances shown in the tables are the closest the activity should be conducted relative to the nest. In some cases we have included additional recommendations (other than recommended *distance* from the nest) you should follow to help ensure that your activity will not disturb the eagles.

Alternate nests

For activities that entail permanent landscape alterations that may result in bald eagle disturbance, these recommendations apply to both active and alternate bald eagle nests. Disturbance becomes an issue with regard to alternate nests if eagles return for breeding purposes and react to land use changes that occurred while the nest was inactive. The likelihood that an alternate nest will again become active decreases the longer it goes unused. If you plan activities in the vicinity of an alternate bald eagle nest and have information to show that the nest has not been active during the preceding 5 breeding seasons, the recommendations provided in these guidelines for avoiding disturbance around the nest site may no longer be warranted. The nest itself remains protected by other provisions of the Eagle Act, however, and may not be destroyed.

If special circumstances exist that make it unlikely an inactive nest will be reused before 5 years of disuse have passed, and you believe that the probability of reuse is low enough to warrant disregarding the recommendations for avoiding disturbance, you should be prepared to provide all the reasons for your conclusion, including information regarding past use of the nest site. Without sufficient documentation, you should continue to follow these guidelines when conducting activities around the nest site. If we are able to determine that it is unlikely the nest will be reused, we may advise you that the recommendations provided in these guidelines for avoiding disturbance are no longer necessary around that nest site.

This guidance is intended to minimize disturbance, as defined by Federal regulation. In addition to Federal laws, most states and some tribes and smaller jurisdictions have additional laws and regulations protecting bald eagles. In some cases those laws and regulations may be more protective (restrictive) than these Federal guidelines.

Temporary Impacts

For activities that have temporary impacts, such as the use of loud machinery, fireworks displays, or summer boating activities, we recommend seasonal restrictions. These types of activities can generally be carried out outside of the breeding season without causing disturbance. The recommended restrictions for these types of activities can be lifted for alternate nests within a particular territory, including nests that were attended during the current breeding season but not used to raise young, after eggs laid in another nest within the territory have hatched (depending on the distance between the alternate nest and the active nest).

In general, activities should be kept as far away from nest trees as possible; loud and disruptive activities should be conducted when eagles are not nesting; and activity between the nest and the nearest foraging area should be minimized. If the activity you plan to undertake is not specifically addressed in these guidelines, follow the recommendations for the most similar activity addressed, or contact your local U.S. Fish and Wildlife Service Field Office for additional guidance.

If you believe that special circumstances apply to your situation that increase or diminish the likelihood of bald eagle disturbance, or if it is not possible to adhere to the guidelines, you should contact your local Service Field Office for further guidance.

Category A:
Building construction, 1 or 2 story, with project footprint of ½ acre or less.
Construction of roads, trails, canals, power lines, and other linear utilities.
Agriculture and aquaculture – new or expanded operations.
Alteration of shorelines or wetlands.
Installation of docks or moorings.
Water impoundment.

Category B:
Building construction, 3 or more stories.
Building construction, 1 or 2 story, with project footprint of more than ½ acre.
Installation or expansion of marinas with a capacity of 6 or more boats.
Mining and associated activities.
Oil and natural gas drilling and refining and associated activities.

	If there is no similar activity within 1 mile of the nest	***If there is similar activity closer than 1 mile from the nest***
If the activity will be visible from the nest	660 feet. Landscape buffers are recommended.	660 feet, or as close as existing tolerated activity of similar scope. Landscape buffers are recommended.
If the activity will not be visible from the nest	Category A: 330 feet. Clearing, external construction, and landscaping between 330 feet and 660 feet should be done outside breeding season. Category B: 660 feet.	330 feet, or as close as existing tolerated activity of similar scope. Clearing, external construction and landscaping within 660 feet should be done outside breeding season.

The numerical distances shown in the table are the closest the activity should be conducted relative to the nest.

Category C. Timber Operations and Forestry Practices

- Avoid clear cutting or removal of overstory trees within 330 feet of the nest at any time.

- Avoid timber harvesting operations, including road construction and chain saw and yarding operations, during the breeding season within 660 feet of the nest. The distance may be decreased to 330 feet around alternate nests within a particular territory, including nests that were attended during the current breeding season but not used to raise young, after eggs laid in another nest within the territory have hatched.

- Selective thinning and other silviculture management practices designed to conserve or enhance habitat, including prescribed burning close to the nest tree, should be undertaken outside the breeding season. Precautions such as raking leaves and woody debris from around the nest tree should be taken to prevent crown fire or fire climbing the nest tree. If it is determined that a burn during the breeding season would be beneficial, then, to ensure that no take or disturbance will occur, these activities should be conducted only when neither adult eagles nor young are present at the nest tree (i.e., at the beginning of, or end of, the breeding season, either before the particular nest is active or after the young have fledged from that nest). Appropriate Federal and state biologists should be consulted before any prescribed burning is conducted during the breeding season.

- Avoid construction of log transfer facilities and in-water log storage areas within 330 feet of the nest.

Category D. Off-road vehicle use (including snowmobiles). No buffer is necessary around nest sites outside the breeding season. During the breeding season, do not operate off-road vehicles within 330 feet of the nest. In open areas, where there is increased visibility and exposure to noise, this distance should be extended to 660 feet.

Category E. Motorized Watercraft use (including jet skis/personal watercraft). No buffer is necessary around nest sites outside the breeding season. During the breeding season, within 330 feet of the nest, (1) do not operate jet skis (personal watercraft), and (2) avoid concentrations of noisy vessels (e.g., commercial fishing boats and tour boats), except where eagles have demonstrated tolerance for such activity. Other motorized boat traffic passing within 330 feet of the nest should attempt to minimize trips and avoid stopping in the area where feasible, particularly where eagles are unaccustomed to boat traffic. Buffers for airboats should be larger than 330 feet due to the increased noise they generate, combined with their speed, maneuverability, and visibility.

Category F. Non-motorized recreation and human entry (e.g., hiking, camping, fishing, hunting, birdwatching, kayaking, canoeing). No buffer is necessary around nest sites outside the breeding season. If the activity will be visible or highly audible from the nest, maintain a 330-foot buffer during the breeding season, particularly where eagles are unaccustomed to such activity.

Category G. Helicopters and fixed-wing aircraft.
Except for authorized biologists trained in survey techniques, avoid operating aircraft within 1,000 feet of the nest during the breeding season, except where eagles have demonstrated tolerance for such activity.

Category H. Blasting and other loud, intermittent noises.
Avoid blasting and other activities that produce extremely loud noises within 1/2 mile of active nests, unless greater tolerance to the activity (or similar activity) has been demonstrated by the eagles in the nesting area. This recommendation applies to the use of fireworks classified by the Federal Department of Transportation as Class B explosives, which includes the larger fireworks that are intended for licensed public display.

RECOMMENDATIONS FOR AVOIDING DISTURBANCE AT FORAGING AREAS AND COMMUNAL ROOST SITES

1. Minimize potentially disruptive activities and development in the eagles' direct flight path between their nest and roost sites and important foraging areas.

2. Locate long-term and permanent water-dependent facilities, such as boat ramps and marinas, away from important eagle foraging areas.

3. Avoid recreational and commercial boating and fishing near critical eagle foraging areas during peak feeding times (usually early to mid-morning and late afternoon), except where eagles have demonstrated tolerance to such activity.

4. Do not use explosives within ½ mile (or within 1 mile in open areas) of communal roosts when eagles are congregating, without prior coordination with the U.S. Fish and Wildlife Service and your state wildlife agency.

5. Locate aircraft corridors no closer than 1,000 feet vertical or horizontal distance from communal roost sites.

ADDITIONAL RECOMMENDATIONS TO BENEFIT BALD EAGLES

The following are additional management practices that landowners and planners can exercise for added benefit to bald eagles.

1. Protect and preserve potential roost and nest sites by retaining mature trees and old growth stands, particularly within ½ mile from water.

2. Where nests are blown from trees during storms or are otherwise destroyed by the elements, continue to protect the site in the absence of the nest for up to three (3) complete breeding seasons. Many eagles will rebuild the nest and reoccupy the site.

3. To avoid collisions, site wind turbines, communication towers, and high voltage transmission power lines away from nests, foraging areas, and communal roost sites.

4. Employ industry-accepted best management practices to prevent birds from colliding with or being electrocuted by utility lines, towers, and poles. If possible, bury utility lines in important eagle areas.

5. Where bald eagles are likely to nest in human-made structures (e.g., cell phone towers) and such use could impede operation or maintenance of the structures or jeopardize the safety of the eagles, equip the structures with either (1) devices engineered to discourage bald eagles from building nests, or (2) nesting platforms that will safely accommodate bald eagle nests without interfering with structure performance.

6. Immediately cover carcasses of euthanized animals at landfills to protect eagles from being poisoned.

7. Do not intentionally feed bald eagles. Artificially feeding bald eagles can disrupt their essential behavioral patterns and put them at increased risk from power lines, collision with windows and cars, and other mortality factors.

8. Use pesticides, herbicides, fertilizers, and other chemicals only in accordance with Federal and state laws.

9. Monitor and minimize dispersal of contaminants associated with hazardous waste sites (legal or illegal), permitted releases, and runoff from agricultural areas, especially within watersheds where eagles have shown poor reproduction or where bioaccumulating contaminants have been documented. These factors present a risk of contamination to eagles and their food sources.

CONTACTS

The following U.S. Fish and Wildlife Service Field Offices provide technical assistance on bald eagle management:

Alabama	Daphne	(251) 441-5181
Alaska	Anchorage	(907) 271-2888
	Fairbanks	(907) 456-0203
	Juneau	(907) 780-1160
Arizona	Phoenix	(602) 242-0210
Arkansas	Conway	(501) 513-4470
California	Arcata	(707) 822-7201
	Barstow	(760) 255-8852
	Carlsbad	(760) 431-9440
	Red Bluff	(530) 527-3043
	Sacramento	(916) 414-6000
	Stockton	(209) 946-6400
	Ventura	(805) 644-1766
	Yreka	(530) 842-5763
Colorado	Lakewood	(303) 275-2370
	Grand Junction	(970) 243-2778
Connecticut	(See New Hampshire)	
Delaware	(See Maryland)	
Florida	Panama City	(850) 769-0552
	Vero Beach	(772) 562-3909
	Jacksonville	(904) 232-2580
Georgia	Athens	(706) 613-9493
	Brunswick	(912) 265-9336
	Columbus	(706) 544-6428
Idaho	Boise	(208) 378-5243
	Chubbuck	(208) 237-6975
Illinois/Iowa	Rock Island	(309) 757-5800
Indiana	Bloomington	(812) 334-4261
Kansas	Manhattan	(785) 539-3474
Kentucky	Frankfort	(502) 695-0468
Louisiana	Lafayette	(337) 291-3100
Maine	Old Town	(207) 827-5938
Maryland	Annapolis	(410) 573-4573
Massachusetts	(See New Hampshire)	
Michigan	East Lansing	(517) 351-2555
Minnesota	Bloomington	(612) 725-3548
Mississippi	Jackson	(601) 965-4900
Missouri	Columbia	(573) 234-2132
Montana	Helena	(405) 449-5225
Nebraska	Grand Island	(308) 382-6468
Nevada	Las Vegas	(702) 515-5230
	Reno	(775) 861-6300
New Hampshire	Concord	(603) 223-2541
New Jersey	Pleasantville	(609) 646-9310
New Mexico	Albuquerque	(505) 346-2525
New York	Cortland	(607) 753-9334
	Long Island	(631) 776-1401
North Carolina	Raleigh	(919) 856-4520
	Asheville	(828) 258-3939
North Dakota	Bismarck	(701) 250-4481
Ohio	Reynoldsburg	(614) 469-6923
Oklahoma	Tulsa	(918) 581-7458
Oregon	Bend	(541) 383-7146
	Klamath Falls	(541) 885-8481
	La Grande	(541) 962-8584
	Newport	(541) 867-4558
	Portland	(503) 231-6179
	Roseburg	(541) 957-3474
Pennsylvania	State College	(814) 234-4090
Rhode Island	(See New Hampshire)	
South Carolina	Charleston	(843) 727-4707
South Dakota	Pierre	(605) 224-8693
Tennessee	Cookeville	(931) 528-6481
Texas	Clear Lake	(281) 286-8282
Utah	West Valley City	(801) 975-3330
Vermont	(See New Hampshire)	
Virginia	Gloucester	(804) 693-6694
Washington	Lacey	(306) 753-9440
	Spokane	(509) 891-6839
	Wenatchee	(509) 665-3508
West Virginia	Elkins	(304) 636-6586
Wisconsin	New Franken	(920) 866-1725
Wyoming	Cheyenne	(307) 772-2374
	Cody	(307) 578-5939

National Office
U.S. Fish and Wildlife Service
Division of Migratory Bird Management
4401 North Fairfax Drive, MBSP-4107
Arlington, VA 22203-1610
(703) 358-1714
http://www.fws.gov/migratorybirds

State Agencies

To contact a state wildlife agency, visit the Association of Fish & Wildlife Agencies' website at http://www.fishwildlife.org/where_us.html

GLOSSARY

The definitions below apply to these National Bald Eagle Management Guidelines:

Communal roost sites – Areas where bald eagles gather and perch overnight – and sometimes during the day in the event of inclement weather. Communal roost sites are usually in large trees (live or dead) that are relatively sheltered from wind and are generally in close proximity to foraging areas. These roosts may also serve a social purpose for pair bond formation and communication among eagles. Many roost sites are used year after year.

Disturb – To agitate or bother a bald or golden eagle to a degree that causes, or is likely to cause, based on the best scientific information available, 1) injury to an eagle, 2) a decrease in its productivity, by substantially interfering with normal breeding, feeding, or sheltering behavior, or 3) nest abandonment, by substantially interfering with normal breeding, feeding, or sheltering behavior.

In addition to immediate impacts, this definition also covers impacts that result from human-caused alterations initiated around a previously used nest site during a time when eagles are not present, if, upon the eagle=s return, such alterations agitate or bother an eagle to a degree that injures an eagle or substantially interferes with normal breeding, feeding, or sheltering habits and causes, or is likely to cause, a loss of productivity or nest abandonment.

Fledge – To leave the nest and begin flying. For bald eagles, this normally occurs at 10-12 weeks of age.

Fledgling – A juvenile bald eagle that has taken the first flight from the nest but is not yet independent.

Foraging area – An area where eagles feed, typically near open water such as rivers, lakes, reservoirs, and bays where fish and waterfowl are abundant, or in areas with little or no water (i.e., rangelands, barren land, tundra, suburban areas, etc.) where other prey species (e.g., rabbit, rodents) or carrion (such as at landfills) are abundant.

Landscape buffer – A natural or human-made landscape feature that screens eagles from human activity (e.g., strip of trees, hill, cliff, berm, sound wall).

Nest – A structure built, maintained, or used by bald eagles for the purpose of reproduction. An **active** nest is a nest that is attended (built, maintained or used) by a pair of bald eagles during a given breeding season, whether or not eggs are laid. An **alternate** nest is a nest that is not used for breeding by eagles during a given breeding season.

Nest abandonment – Nest abandonment occurs when adult eagles desert or stop attending a nest and do not subsequently return and successfully raise young in that nest for the duration of a breeding season. Nest abandonment can be caused by altering habitat near a nest, even if the alteration occurs prior to the breeding season. Whether the eagles migrate during the non-breeding season, or remain in the area throughout the non-breeding season, nest abandonment can occur at any point between the time the eagles return to the nesting site for the breeding season and the time when all progeny from the breeding season have

dispersed.

Project footprint – The area of land (and water) that will be permanently altered for a development project, including access roads.

Similar scope – In the vicinity of a bald eagle nest, an existing activity is of similar scope to a new activity where the types of impacts to bald eagles are similar in nature, and the impacts of the existing activity are of the same or greater magnitude than the impacts of the potential new activity. Examples: (1) An existing single-story home 200 feet from a nest is similar in scope to an additional single-story home 200 feet from the nest; (2) An existing multi-story, multi-family dwelling 150 feet from a nest has impacts of a greater magnitude than a potential new single-family home 200 feet from the nest; (3) One existing single-family home 200 feet from the nest has impacts of a lesser magnitude than three single-family homes 200 feet from the nest; (4) an existing single-family home 200 feet from a communal roost has impacts of a lesser magnitude than a single-family home 300 feet from the roost but 40 feet from the eagles' foraging area. The existing activities in examples (1) and (2) are of similar scope, while the existing activities in example (3) and (4) are not.

Vegetative buffer – An area surrounding a bald eagle nest that is wholly or largely covered by forest, vegetation, or other natural ecological characteristics, and separates the nest from human activities.

RELATED LITERATURE

Andrew, J.M. and J.A. Mosher. 1981. Bald eagle nest site selection and nesting habitat in Maryland. Journal of Wildlife Management 46:382-390.

Anonymous. 1977. Bald Eagle Habitat Management Guidelines, Forest Service – California Region. U.S Forest Service, San Francisco, CA.

Anthony, R.G. 2001. Low productivity of bald eagles on Prince of Wales Island, southeast Alaska. Journal of Raptor Research 35:1-8.

Anthony, R.G., R.W. Frenzel, F.B. Isaacs, and M.G. Garrett. 1994. Probable causes of nesting failures in Oregon's bald eagle population. Wildlife Society Bulletin 22:576-582.

Anthony, R.G. and F.B. Isaacs. 1989. Characteristics of bald eagle nest sites in Oregon. Journal of Wildlife Management 53:148-158.

Arizona Game and Fish Department. 1999. Bald Eagle Conservation Assessment and Strategy (draft).

Avian Power Line Interaction Committee (APLIC). 1996. Suggested Practices for Raptor Protection on Power Lines: The State of the Art in 1996. Edison Electric Institute, Raptor Research Foundation, Washington, D.C.

Bangs, E.E., T.N. Bailey and V.D. Berns. Ecology of nesting bald eagles on the Kenai National Wildlife Refuge, Alaska. (USFWS staff)

Becker, J.M. 2002. Response of wintering bald eagles to industrial construction in southeastern Washington. Wildlife Society Bulletin 30:875-878.

Brauning, D.W. and J.D. Hassinger. 2000. Pennsylvania Recovery and Management Plan for the Bald Eagle (draft). Pennsylvania Game Commission. Harrisburg, PA.

Brown, B.T., G.S. Mills, C. Powels, W.A. Russell, G.D. Therres and J.J. Pottie. 1999. The influence of weapons-testing noise on bald eagle behavior. Journal of Raptor Research 33:227-232.

Brown, B.T. and L.E. Stevens. 1997. Winter bald eagle distribution is inversely correlated with human activity along the Colorado River, Arizona. Journal of Raptor Research31:7-10.

Buehler, D.A. 2000. Bald Eagle (*Haliaeetus leucocephalus*). *In* The Birds of North America, No. 506 (A. Poole and F. Gill, eds.). The Birds of North America, Inc., Philadelphia, PA.

Buehler, D.A., T.J. Mersmann, J.D. Fraser, and J.K.D. Seegar. 1991. Effects of human activity on bald eagle distribution on the northern Chesapeake Bay. Journal of Wildlife Management 55:282-290.

Buehler, D.A., T.J. Mersmann, J.D. Fraser, and J.K.D. Seegar. 1991. Nonbreeding bald eagle communal and solitary roosting behavior and roost habitat on the northern Chesapeake Bay. Journal of Wildlife Management 55:273-281.

Chandler, SK., J.D. Fraser, D.A. Buehler and J.K.D. Seegar. 1995. Perch trees and shoreline development as predictors of bald eagle distribution on the Chesapeake Bay. Journal of Wildlife Management 59:325-332.

Cline, K. 1985. Bald Eagles in the Chesapeake: A Management Guide for Landowners. National Wildlife Federation. Washington, D.C.

Dell, D.D. and P.J. Zwank. 1986. Impact of a high-voltage transmission line on a nesting pair of southern bald eagles in southeast Louisiana. Journal of Raptor Research 20(3/4):117-119.

Dunwiddie, P.W. and R.C. Kuntz. 2001. Long-term trends of bald eagles in winter on the Skagit River, Washington. Journal of Wildlife Management 65(2):290-299.

Fletcher, R.J. et. al. 1999. Effects of recreational trails on wintering diurnal raptors along riparian corridors in a Colorado grassland. Journal of Raptor Research 33(3):233-239.

Fraser, J.D. 1981. The breeding biology and status of the bald eagle on the Chippewa National Forest. PhD. Dissertation, University of Minnesota.

Fraser, J.D., LD. Frenzel and J.E. Mathisen. 1985. The impact of human activities on breeding bald eagles in north-central Minnesota. Journal of Wildlife Management 49(3):585-592.

Garrett, M.G., J.W. Watson, and R.G. Anthony. 1993. Bald eagle home range and habitat use in the Columbia River Estuary. Journal of Wildlife Management 57(1):19-27.

Gerrard J.M. and G.R. Bortolotti. 1988. The Bald Eagle: Haunts and Habits of a Wilderness Monarch. Smithsonian Institution Press. Washington, D.C.

Grier, J.W. 1969. Bald eagle behavior and productivity responses to climbing to nests. Journal of Wildlife Management 33:961-966.

Grier, J.W. and J.E. Guinn. 2003. Bald eagle habitats and responses to human disturbance in Minnesota. Report to the Minnesota Department of Natural Resources.

Grubb, T.G. 1976. Survey and analysis of bald eagle nesting in western Washington. M.S. thesis, Univ. of Washington, Seattle.

Grubb, T.G. and R.M. King. 1991. Assessing human disturbance of breeding bald eagles with classification tree models. Journal of Wildlife Management 55:500-511.

Grubb, T.G., W.L. Robinson and W.W. Bowerman. 2002. Effects of watercraft on bald eagles nesting in Voyagers National Park, Minnesota. Wildlife Society Bulletin 30:156-161.

Grubb, T.G. and W.W. Bowerman. 1997. Variations in breeding bald eagle response to jets, light planes and helicopters. Journal of Raptor Research 31:213-222.

Grubb, T.G., W.W. Bowerman, A.J. Bath, J.P. Giesy, D.V.C. Weseloh. 2003. Evaluating Great Lakes bald eagle nesting habitat with Bayesian inference. RMRS-RP-45. U.S. Department of Agriculture, Forest Service, Rocky Mountain Research Station, Fort Collins, CO, 10 pp.

Hansen, J.A. 1977. Population dynamics and night roost requirements of bald eagles wintering in the Nooksack River Valley, WA. Huxley College of Environmental Studies, Western Washington State College, Bellingham, WA. (Problem Series)

Hansen, J.A., M.V. Stalmaster and J.R. Newman. 1980. Habitat characteristics, function, and destruction of bald eagle communal roosts in western Washington. Huxley college of Environmental Studies, Western Washington University.

Hunt, W.G., D.E. Driscoll, E.W. Bianchi, and R.E. Jackman. 1992. Ecology of bald eagles in Arizona. Report to U.S. Bureau of Reclamation, Contract 6-CS-30-04470. BioSystems Analysis Inc., Santa Cruz, California.

Isaacs, F.B and R.G. Anthony. 1987. Abundance, foraging, and roosting of bald eagles wintering in the Harney Basin, Oregon. Northwest Science 61(2), pp. 114-121.

Juenemann, B.G. 1973. Habitat evaluations of selected bald eagle nest sites on the Chippewa National Forest. M.S. thesis, University of Minnesota, Minneapolis.

Keister, G.P., R.G. Anthony and E.J. O'Neill. 1987. Use of communal roosts and foraging area by bald eagles wintering in the Klamath Basin. Journal of Wildlife Management 51(2):415-420.

Knight, R. and S.K. Knight. 1984. Responses of wintering bald eagles to boating activity. Journal of Wildlife Management 48:999-1004.

Linscombe, J.T., T.J. Hess, Jr., and V.L. Wright. 1999. Effects of seismic operations on Louisiana's nesting bald eagles. Proceedings of the Southeastern Association of Fish and Wildlife Agencies. 54:235-242.

Maine (State of) Inland Fisheries and Wildlife Rules. Chapter 8.05 Essential Habitat for Species Listed as Threatened or Endangered.

Mathisen, J.E. 1968. Effects of human disturbance on nesting bald eagles. Journal of Wildlife Management 32(1): 1-6.

McGarigal, K., R.G. Anthony and F.B. Isaacs. 1991. Interactions of humans and bald eagles on the Columbia River estuary. Wildlife Monographs 115:1-47.

McKay, K.J., J.W. Stravers, B.R. Conklin, U. Konig, S. Hawks, C.J. Kohrt, J.S. Lundh and G.V. Swenson. 2001. Potential human impacts on bald eagle reproductive success along the Upper Mississippi River.

McKewan, L.C. and D.H. Hirth. 1979. Southern bald eagle productivity and nest site selection. Journal of Wildlife Management 43:585-594.

Millsap, B.A. Status of wintering bald eagles in the conterminous 48 States. 1986. Wildlife Society Bulletin 14:433-440.

Millsap, B.A, T. Breen, E. McConnell, T. Steffer, L. Phillips, N. Douglass, and S. Taylor. In Press. Comparative fecundity and survival of bald eagles fledged from suburban and rural natal areas in Florida. Journal of Wildlife Management 68(4).

Montana Bald Eagle Working Group. 1986. Montana Bald Eagle Management Plan. Department of the Interior, Bureau of Land Management. Billings, MT.

Nesbitt, S.A., M.J. Folk and D.A. Wood. 1993. Effectiveness of bald eagle habitat protection guidelines in Florida. Proceedings of the Annual Conference of the Southeast Association of Fish and Wildlife Agencies.

Newman, J.R., W.H. Brennan and L.M. Smith. 1977. Twelve-year changes in nesting patterns of bald eagles on San Juan Island, Washington. The Murrelet 58(2)37-39.

Postapulsky, S. 1974. Raptor reproductive success: some problems with methods, criteria, and terminology. Pages 21-31 *in* F.N. Hammerstrom, Jr., B.E. Harrell, and R.R. Olendorff, eds. Management of raptors. Raptor Res. Found., Vermillion, S.D.

Rodgers, J.A. and Schwikert, S.T. 2003. Buffer zone distances to protect foraging and loafing waterbirds from disturbance by airboats in Florida. Waterbirds 26(4): 437-443.

Russell, D. 1980. Occurrence and human disturbance sensitivity of wintering bald eagles on the Sauk and Suiattle Rivers, Washington. In R.L. Knight, G.T. Allen, M.V. Stalmaster and C.W. Servheen [eds.]. Proceedings of the Washington Bald Eagle Symposium. Nature Conservancy, Seattle, Washington, pp. 165-174.

Shapiro, A.E., F. Montalbano, and D. Mager. 1982. Implications of construction of a flood control project upon bald eagle nesting activity. Wilson Bulletin 94(1), pp. 55-63.

Skagen, S.K. 1980. Behavioral responses of wintering bald eagles to human activity on the Skagit River, Washington. In R.L.Knight, G.T. Allen, M.V. Stalmaster and C.W. Servheen [eds.]. Proceedings of the Washington Bald Eagle Symposium. Nature Conservancy, Seattle, Washington, pp. 231-241.

Skagen, S.K., R.L. Knight and G.J.H. Orians. 1991. Human disturbance of an avian scavenging guild. Ecological Applications 1:215-225. (Internet)

Stalmaster, M.V. 1976 Winter ecology and effects of human activity on bald eagles in the Nooksack River Valley, Washington. MS Thesis, Western Washington State College, Bellingham.

Stalmaster, M.V. 1980. Management strategies for wintering bald eagles in the Pacific Northwest. Proceedings of the Washington Bald Eagle Symposium, pp 49-67.

Stalmaster, M.V. and J.L. Kaiser. 1998. Effects of recreational activity on wintering bald eagles. Wildlife Monographs 137:1-46.

Stalmaster, M.V. and J.L. Kaiser. 1997. Flushing responses of wintering bald eagles to military activity. Journal of Wildlife Management 61:1307-1313.

Stalmaster, M.V. and J.R. Newman. 1978. Behavioral responses of wintering bald eagles to human activity. Journal of Wildlife Management 42:506-513.

Steenhof, K. 1978. Management of Wintering Bald Eagles. FWS/OBS-78/79. U.S. Fish and Wildlife Service, Department of the Interior, Washington D.C.

Steidl, R.J. and R.G. Anthony. 2000. Experimental Effects of Human Activity on Breeding Bald Eagles. Ecological Applications 10(1), pp. 258-268.

Therres, G.D., M.A. Byrd and D.S. Bradshaw. 1993. Effects of development on nesting bald eagles: case studies from Chesapeake Bay. Transactions of the North American Wildlife and Natural Resources Conference 58:62-69.

U.S. Fish and Wildlife Service. 1979. Bald Eagle Management Guidelines: Oregon – Washington. Portland. OR.

U.S. Fish and Wildlife Service. 1983. Northern States bald eagle recovery plan. Appendices E, F, and G. U.S. Fish and Wildlife Service, Region 6, Denver, CO.

U.S. Fish and Wildlife Service. 1987. Habitat Management Guidelines for the Bald Eagle in the Southeast Region. U.S Fish and Wildlife Service, Region 4. Atlanta, GA.

U.S. Fish and Wildlife Service. 1993. Bald Eagle Basics. Anchorage, AK.

U.S. Fish and Wildlife Service. 1993. Habitat Management Guidelines for Bald Eagles in Texas. Austin, TX.

U.S. Fish and Wildlife Service and Virginia Department of Game and Inland Fisheries. 2001. Bald Eagle Protection Guidelines for Virginia. Gloucester and Richmond, VA.

Watson, J.W. 1993. Responses of nesting bald eagles to helicopter surveys. Wildlife Society Bulletin 21:171-178.

Watson, J.W. 2004. Responses of nesting bald eagles to experimental pedestrian activity. Journal of Raptor Research 38:295-305.

Wood, P.B. 1999. Bald eagle response to boating activity in northcentral Florida. Journal of Raptor Research 33:97-101.

Wood, P.B., T.C. Edwards Jr. and M.W. Collopy. 1989. Characteristics of bald eagle nesting habitat in Florida. Journal of Wildlife Management 53(2):441-449.

Young, L.S. 1980. A quantitative evaluation of human disturbance impacts on breeding eagle ecology of bald eagles in the San Juan Islands, Washington. Washington Department of Game, Olympia.

Attachment to Email #31

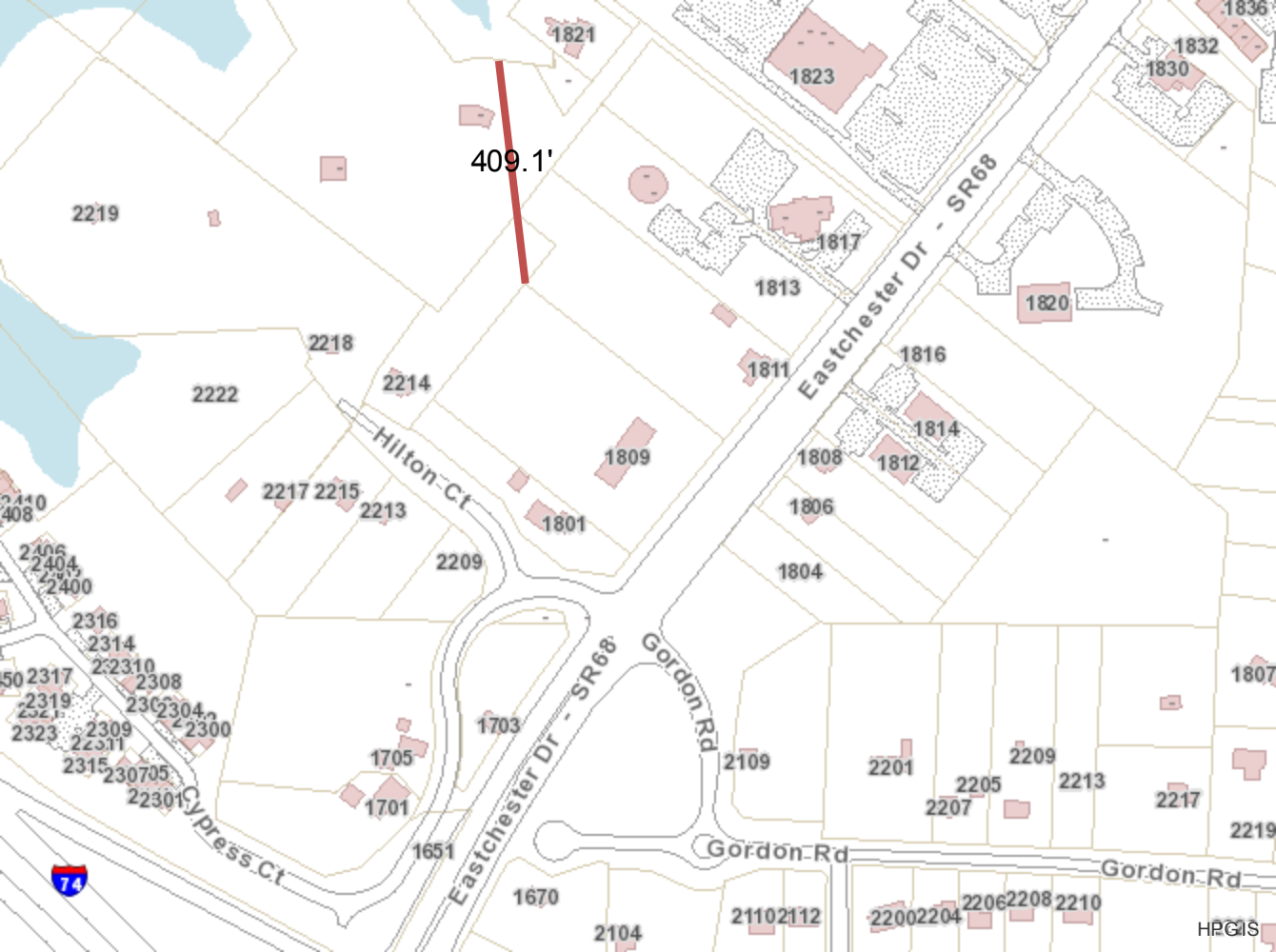
409.1'
1821
1823
1832
1830
1836
2219
1817
1813
Eastchester Dr - SR68
1820
2218
1816
1811
2222
2214
1814
1809
1808
1812
Hilton Ct
2217 2215
2213
1806
1801
2209
1804
2316
2314
2310
2317
2308
2319
2304
2323
2309
2300
2315
230705
2301
Cypress Ct
1705
1703
1701
1651
Eastchester Dr - SR68
Gordon Rd
2109
2201
2209
2205
2213
2207
2217
1807
2219
Gordon Rd
Gordon Rd
74
1670
2104
21102112
22002204
2206
2208
2210
HPGIS

Attachment to Email #31

Bald Eagle

North Carolina Wildlife Profiles

USFWS

Bald Eagle

(Haliaeetus leucocephalus)

Celebrated as the national symbol of the United States since 1872, the bald eagle was once listed as an endangered species. Benjamin Franklin accused the bird of "bad moral character" because of its habits of stealing fish from ospreys and scavenging carrion. *Haliaeetus leucocephalus* means "sea eagle with a white head." Like other sea eagles, the bald eagle lives near water and relies on powerful wings and talons to scavenge fish, its main source of food. Once endangered by pesticides and hunting, the bald eagle has made a stunning comeback and was removed from the Endangered Species List in 2007.

Description

One of the largest raptors in North America, the bald eagle weighs 8 to 13 pounds; the female is larger than the male. The wingspan may be 7 or 8 feet across, and the bird's body can stretch 3 feet from beak to tail. Juveniles are uniformly dark brown or mottled, with dark beaks, talons and eyes. In flight, the underside of the juvenile's wings may be streaked or mottled with white feathers. The bald eagle isn't "bald"; its name comes from the white feathers over the entire head. After four to five years, the birds achieve full adult plumage and coloring: a brilliant white head, neck and tail; bright yellow beak and feet; and pale yellow eyes. Bald eagles hold their wings flat when soaring high in the sky, unlike vultures and other large birds whose wings make a slight vee.

History and Status

As far back as 1700, explorer John Lawson found bald eagles plentiful along North Carolina waterways but divided them into two species, the "eagle bald"(bald meaning white) and the "eagle gray," which was actually the juvenile of the species. Settlers and bounty hunters shot and trapped great numbers of the birds, and by the end of the 19th century the bald eagle population had declined throughout North America. In 1940 Congress passed the Bald Eagle Act, protecting the bird from further destruction. Still, populations plummeted in the 1940s and '50s after the pesticide DDT was introduced. The chemical accumulated in the food chain of eagles and other birds, resulting in thin eggshells that cracked when the parents attempted to brood their eggs. Once DDT was banned, bald eagles started slowly repopulating suitable habitats near lakes, rivers and sounds.

Habitats & Habits

The bald eagle prefers habitat near lakes, large rivers, and shorelines of sounds and bays. The bird requires tall, isolated trees for perching and nesting. Its large wings

Once listed as an endangered species, the bald eagle is now found throughout the state.

Adult bald eagle (Photo: Mark Buckler)

Range and Distribution

Native only to North America, the bald eagle was once abundant in both the East and West, from Canada to the Gulf Coast. Once extirpated from much of its range, it has now made a comeback on its own and through reintroduction programs in some states, including North Carolina. Bald eagles are found across the state, mainly near large bodies of water. They are a common sight at Jordan and Falls lakes in the Piedmont and at Lake Mattamuskeet in Hyde County.

Range Map

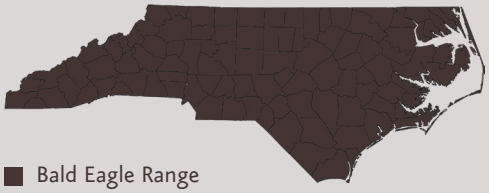

Habitats & Habits (continued)

are adapted for catching late-morning and midday thermal updrafts, which give a high-altitude vantage point for seeking out and scavenging fish and other foods. Opportunistic by nature, the eagle is fond of stealing food from ospreys and other birds, and it scavenges the shoreline for dead or dying fish, as well as plucking them live from the water. In winter, when food is scarce, bald eagles consume a wider variety of prey, including water birds, rabbits and carrion. The bald eagle needs a tall, living tree for its huge nest, preferably a tree with a stout vee or several branches making a sturdy crotch. Nests are up to 8 feet wide and 20 feet deep, made of sticks and lined with grasses. Pairs often return and layer new nest material over the old from year to year, with the nest growing in size over time.

NCWRC & Human Interactions

In 1982, the N.C. Wildlife Resources Commission began a "hacking" program, which involved raising eagles in captivity and reintroducing them in the wild. Young eagles were released near Lake Mattamuskeet in Hyde County. Commission biologists monitored the juveniles and in 1984, North Carolina's first post-DDT wild bald eagle nest was documented 7 miles from the lake.

While Commission biologists no longer raise eagles and release them, they do continue to monitor and identify the locations of new bald eagle nests and provide technical guidance to landowners about how to protect bald eagles and their nesting sites. In most circumstances, biologists are able to work with these landowners to protect the eagle nesting sites without substantially interfering with the landowners' objectives. They also meet with timber companies to discuss logging operations around eagle nests.

These days people enjoy watching the bald eagle's soaring flight near non-breeding roosts at Piedmont lakes and near the coast. Because of their similar size and habits, ospreys are often mistaken for bald eagles by casual observers. Unlike ospreys, however, bald eagles usually build their nests far away from boat traffic or human habitation. Despite the eagle's comeback in North Carolina, its population will be limited by the number of suitable roosting and nesting sites and the availability of fish, but we can expect the population to continue to grow for many years.

References

Bent, Arthur Cleveland. *Life Histories of North American Birds of Prey* (Washington, D.C.: Smithsonian Institution, 1937).

Gerrard, Jon M., and Gary R. Bartolotti. *The Bald Eagle: Haunts and Habits of a Wilderness Monarch* (Washington, D.C.: Smithsonian Institution Press, 1988).

Herrick, Francis Hobard. *The American Eagle: A Study in Natural and Civil History* (New York: D. Appleton-Century Co., 1934).

Lawson, John. *A New Voyage to Carolina* (Chapel Hill: University of North Carolina Press, 1984).Press, 1980).

Credits
Originally written by Marjorie Hudson, updated by David Allen, NCWRC 2018

Wild Facts

Classification
Class: Aves
Order: Falconiformes

Average Size
Body: Up to 3 feet long, beak to tail
Wingspan: 7 to 8 feet
Weight: 8 to 13 pounds

Food
Bald eagles feed on fish, turtles, waterbirds, small mammals and carrion. They usually scavenge sick or dying prey but will take food from other birds if they can.

Breeding/Young
Pairs mate, nest and raise young. Breeding occurs in winter and young fledge in spring. Both parents incubate the eggs and feed the young. In North Carolina adult pairs may migrate together in the summer, or stay near the nesting territory year round. Eagles produce one to three eggs, and if food is plentiful, all may survive to fledge. In North Carolina, nesting begins in January. Eggs hatch after 30 to 40 days incubation. Parents take turns brooding, guarding and feeding young. Nestlings fledge in about 11 weeks.

Life Expectancy
Up to 20 years

Bald eagle chicks (Photo: USFWS)

Juvenile bald eagle (Photo: Melissa McGaw/NCWRC)

End of Email #31 with attachments